THE LIMA TIMES-DEMOCRAT.

CABLE AND TELEGRAPH REPORT OF THE ASSOCIATED PRESS, RECEIVED OVER LEASED WIRE.

VOLUME TWENTY-TWO NUMBER 26. THE TIMES-DEMOCRAT, LIMA, OHIO, FRIDAY, NOVEMBER 10, 1905. PRICE TWO CENTS.

THE ALLEGED MURDERER OF A FORMER LIMA WOMAN ARRESTED

Dr. Oliver Haugh, Who Married Sister of Dr. Hermann, Is the Prisoner.

Is Held in Dayton on the Charge of Having Murdered His Aged Parents and a Younger Brother, Jesse Haugh.

WAS HERE LESS THAN TWO YEARS AGO

Evidence Found by Police Indicate That He Had Wives in Three Cities---Mysterious Deaths Among Women With Whom He Had Been Associated in Recent Years.

Holmes and Hoch, arch bigamists and murderers of women, have been eclipsed by a Dayton man, whose victims number, it is believed one Lima woman in the person of Mrs. Jennie Herman-Twohey.

The story of Haugh's recent years surpasses those of either Holmes or Hoch, but the bigamous transactions of the man are as yet in doubt, only two known wives having been discovered, while as to the others Haugh claims he may have married them but could not state, as he was unable to remember what he does while under the influence of cocaine.

Dr. Oliver C. Haugh is now in the Montgomery county jail, charged with having murdered his father, mother and brother, Jesse, and suspected of having utilized his knowledge of drugs and chemicals in disposing of numerous women over a half dozen states, whom he first wooed and won, taught them the use of cocaine, then secured from them all the money they might have. How many of his victims will turn up is a problem, but sufficient is it to state that the one Lima woman, according to the data obtainable in this city is one of them.

The story of Haugh must recall a review of the crime which has caused his arrest. This was the burning of his parents' home early last Sunday morning after he had first poisoned the three members. Only the charred bones were left to tell the tale, save for the testimony of one lone farmer, who saw the three bodies in a row in one room, before the flames had gained much headway.

Following his arrest, Dr. Herman, of this city, went to Dayton yesterday and told sufficient regarding his sister to show up Haugh in the terrible light of the worst criminal in modern times.

The Dayton Journal has the following concerning Dr. Herman's visit there:

One of the certain victims of Haugh was the sister of Dr. Herman, a well known physician in Lima. He is an ex-coroner and well known throughout the state, and his testimony will be introduced before the courts when necessary to assist in the conviction of the fiendish criminal, Dr. Oliver Haugh.

"Dr. Herman came to this city yesterday with the express desire to confront Haugh with the murder of his sister, thereby assisting Coroner Kline in obtaining a confession from Haugh of the triple crime of Sunday. The desire was thwarted by a newspaper man and Dr. Herman left the city.

Dr. Herrman Interview at Dayton.

Dr Herman was interview, however, and made the following statement: 'My sister was undobtedly murdered by Dr Oliver Haugh by the administration of hyocine and other drugs. The crime was committed one year ago last April in Lorain, Ohio. My sister was at that time taking alleged treatment from Dr. Haugh, who was conducting a physician's office in the heart of the city and enjoying a fair practice. My sister's name was Mrs. Twohey, she was a widow and had some money, jewelry and considerable. The money and jewelry the fiend obtained, but he was cut out of the real estate. The ready money and jewelry amounted to about $1,500 or $2,000 and the jewelry he pawned.

"I have had an intimate acquaintance with Dr. Oliver Haugh for several years and I can say that I have never known a worse degenerate. He has no fear of murder or other crime, and he has boasted to me of several crimes, claiming that he always escaped from justice o nthe plea of insanity and showing of his long hospital record.

"I have no desire to become affiliated with this case," added Dr. Herrman. "I am willing however, to assist the law in the prosecution of this fiend, and all I have to give is information for the conviction of the man.

MURDERED (?) LIMA GIRL?

Such Is the Belief of the Brother In This City.

Regarding the above, and Lima's part in the life-history of Dr. Oliver C. Haugh, the alleged Dayton murderer of his mother, father and brother, Jesse, developments here lead to the strong belief that he murdered a Lima Girl.

According to press telegrams Dr. Herman went to Dayton yesterday, and his investigations there, convince him that his sister was murdered by this same Dr. Haugh, the scene of the murder being a garret room in a house in Lorain, Ohio, and the crime committed in April, 1904, a year ago last spring.

The Lima victim on her deathbed told her brother she had been murdered by Haugh, who had injected into her spinal column a concoction of hyocine, muriatic acid and cocaine, from the results of which her death occurred after her removal to a hospital, and with the brother and other witnesses to the recital of the crime.

This woman was Mrs. W. F. (Jessie Twohey.

She is well remembered here, having been a handsome woman, talented and only about thirty years of age, when her death occurred eighteen months ago.

She met Dr. Haugh in this city in January or February of 1904, and then suffering from a chronic disease of years standing she allowed the physician who introduced himself as an expert in that line, to treat her case. He did so, but his treatment so far as known consisted only of administering cocaine to kill the pain and he kept the woman "dragged" on this.

Haugh was a handsome man, about 35 years at that time, possessed a beautiful tenor voice, and was an ideal conversationalist. He not only won the confidence of Mrs. Twohey, but this ripened into love, as expressed by himself, and he gave her his promise in marriage. He at that time, unknown to the Lima woman, had a wife and child in Dayton, and another woman, Delia Patterson Bitler, in Ludington, Michigan, who also believed she was a Mrs. Haugh, but whose marriage if it were such, was bigamous.

On the plea of marriage Dr. Hauch secured a large part of the woman's diamonds and chattels, of which she was fairly well supplied, and finally attempted to secure real estate which she owned here. It was this which brought the family to a realization of the state of affairs, and they started to have a guardian appointed for Mrs. Twohey. Dr. Haugh learning of this sought a different plan, and secured the woman's assent to accompany him to a "hospital" where she could be better treated. The two disappeared, and for several weeks no trace of them was learned by the family here.

LIMA PHYSICIAN

Tells of His Knowledge of Haugh's Relations.

"I'll lack the black flag to the mast of my ship, and sail the wide seas without fear," was his favorite proclamation.

So spoke the Lima physician, regarding Dr. Oliver C. Haugh, who after eighteen months believes he will see the man who murdered his sister, go to the electric chair.

This was the doctor's introduction to a Times-Democrat man after he was requested for information regarding his sister's connection with the man held for triple murder in Dayton.

The physician requested that his name be withheld, and the representatie promised, but since then, Associated Press telegrams flooding the state have given publicity to him, and with apologies to our courteous informant, we see no reason for further withholding his name, for it is he and he more than any one else who has made possible the accumulation of evidence, which Dayton authorities say is sufficient to send Dr. Haugh to the chair.

Dr. S. S. Herman told the story of Haugh's relations with his sister, Mrs. Twohey, about as recited above. He stated he had been summoned to Lorain, after the health authorities there had notified the family of his sister's illness and probable death and that he arrived and was at her bedside a week before the demise occurred.

It was to Lorain, Ohio, that Dr. Haugh had taken the Lima woman, and here she was found in a boarding house near death. She was removed to a hospital and cared for, and on her death bed stated to her brother and two other witnesses that Haugh had caused her death by an injection of hyocine, muriatic acid and cocaine. Dr. Haugh declared he would kill the brother if he ever revealed this story, and then escaped to Cleveland.

Having no evidence more than the deathbed confession, and no desire for publicity to the family name, aid for the sister being impossible, he has retained his secret knowing full well that the deepesa-dyed criminal of the age must at some time again come to the front, and he has. Now Dr. Herman's testimony will have its proper weight and he has bundles of data.

LITTLE GIRL IN RED

Captured Hearts of Passengers Who Met Her on Ocean Liner.

ALONE SHE TRAVELED

From Poland to Join Her Parents Living Now in Dakota.

New York, Nov. 10.—A little girl in red, so little that she has not mastered the intricate art of dressing herself, unassisted, staraed yesterday from Jersey City for the home of her mother and father in Bismark, N. D., She carried a maltese cat in her arms, candy was sticking out of all her pockets, like quills, and whenever she moved about the silver coin of all sums all in her pocket made her jingle like a sleigh. She is Freda Petersky, of Warsaw, Poland, 5 years old. Her parents came here three years ago and bought a farm in North Dakota, leaving Freda with her grandmother. After they had got the farm into good shape and paying they sent for Freda. Ehe took passage in the steerage of the Hamburg-American liner Moltke, but when the cabin passengers heard about her, traveling all alone, and tagged for her distination as all lone baby voyagers are, they asked permission to bring her up into the cabin, which request the captain granted. From then on she was the pet of the ship.

SPLENDID WOMAN HAS ENDED WORK.

Santa Barbara, Cal., Nov. 10.—Dr. Amourette M. Beecher, daughter of David Beecher and a cousin of Henry Ward Beecher and Harriet Beecher Stowe, died last night after a brief illness aged 83 years. The deceased was born in Connecticut. She was a prominent educator and philanthropist. For four years she was head of the Hartford Seminary for girls, the first of woman's colleges. She was educated in medicine and gave her time and skill without charge to suffering womanhood, whose welfare had been her life work. Her only immediate living relative is a daughter of her brother, Capt. Luther Beecher, of Brooklyn, N. Y. The remains will be cremated at her request.

DROPPED DEAD AT HIS HOME

Springfield, O., Nov. 10.—Henry C. Long, a wealthy Greene county politician dropped dead at his home near Jasper last night of neuralgia of the heart. He has held many offices in the county, and Tuesday was judge of election at Jasper, his home town. He was a prominent lodge man and one of the best known politicians in Greene county.

SECRETARY SHAW IS NOT ALARMED

Washington, D. C., Nov. 10.—Secretary Shaw returned from New York today. He said that he saw nothing in the present situation in the New York money market to warrant any action on the part of the treasury department. He did not know of course what might occur that would require action by the government but there was nothing in the present conditions to justify him in taking any steps whatever.

HE HAS FAITH

Carnegie Lands and Talks About Politics

Of All Things Necessary He Thinks Honest Count Is Demanded.

STRONG STATEMENT.

Thinks Municipal Ownership a Coming Certainty in the U. S.

No City Should Give Away Franchises That the People Own.

New York, Nov. 10.—Andrew Carnegie, upon disembarking today from the steamer Baltic on which he arrived here last night, talked on American oplitics. He spent the summer at his castle in Scotland. Of the New York election, Mr. Carnegie said:

"Of all things we should have an honest count. What we want is an honest election and pure ballot. I do not think that any attempt to defraud the people out of fair count could be continuously successful or that it would ever end anger this republic, for the voice of the people will make itself heard.

"I do not believe in the socialist idea of municipal ownership, but municipal ownership is a certainty, as sure as I am alive. Scotland and England are ahead of us in ownership of public property. All Great Britain's water, trams and sewage works are under public ownership. The line seems clear to me. The increase in volume made by an increasing population should belong to the city. No city should give away a franchise that belongs to the people, but whether a city should offer it as a lease for a time is another affair. The leases given hsuold be for as short a time as possible. The shorter the better. The ownership should always remain with the city. The people seemingly want municipal ownership and they should get it.

"The insurance scandals," said Mr. Carnegie, "have made a profound impression throughout Europe. The root of the trouble is that there are so many men in America who are so good natured that they lend their names to financial institutions and assume duties which they have not time to perform. Their respectable names are used as decoy ducks by the real managers of the institution over which they have no control. What we need to control such evils is men in office who are not money grabbers, who are retired from business and who will conduct public offiffices as they would their own business.

"The impression is caused by the fact that business men will not protect their names as they protect their dollars. The business and moral standing has been lowered in their estimations. It has to this extent caused wonder that men of finance have allowed their names to be used as a blind. I have been asked time and again to become a director of some of the insurance companies but I replied that if the institution is a good one I will trust my dollars with it but not my name. Tha is sacred."

A STEP TAKEN

By Witte For the Protection of Jews

Stories of a Conspiracy for a Massacre In City of St. Petersburg

ARE IN CIRCULATION

And Police Are Instructed to Suppress the First Move Made.

Jews of San Francisco Inaugurate a Step to Aid Russian Jews.

St. Petersburg, Nov. 10.—Stories are being circulated that a massacre of the Jews has been planned by the "Black hand" of St. Petersburg for Saturday night. It is declared that all houses containing Jews are being marked by a red cross. While it is undoubtedly true that the lower classes would like to be let loose no real danger is anticipated as the police have received the most rigid instructions to suppress any attempt at an uprising.

Count Witte has ordered a thorough investigation of all the Jewish massacres and other disorders in the interior where the police, troops and other officials are charged either with inciting or with abetting violence, and he is determined to have all the offenders removed and punished.

San Francisco, Nov. 10.—A meeting of the associate delegatese of the Jewish congregations and societies of San Francisco and the cities around the bay, was held here last night in the Temple Emanuel in response to a telegram from Jacob Schiff, the New York banker, making an appeal for aid to the persecuted Jews of Russia.

An immediate response was made to Mr. Schiff's appeal both in the shape of liberal subscriptions and an address to the people of California, setting forth conditions as they exist in Russia and the imperative need for help.

MUTINY IS ENDED

And Disorderly Elements Are Under Full Control at Cornstadt.

REMOVAL OF BRIDGES

Alone Saved Government's Treasury From Being Carried Away.

Cronstadt, Nov. 10.—The mutiny is entirely suppressed. The mutineers who were holding out in the eastern section of the town have been arrested. The disorderly elements are under thorough control.

St. Petersburg, Nov. 10.—During the rioting at Cronstadt, the government treasury there which was surrounded by a deep moat filled with water, was only saved from the mob of mutineers and rowdies by the removal of the bridges.

Ethel Bert Watts, the American consul here, received the following despatch last night from Consular agent Peter Wiglus, at Cronstadt.

"Sailors aided by a mob commenced rioting here and several houses were set on fire and shops were robbed. The situation remains critical."

Hong Kong, Nov. 10.—The trouble at Lienchau and its vicinity is spreading. The villagers are reported to be arming.

ALL THE POWERS WILL BE THERE

St. Petersburg, Nov. 10.—Practically all the powers have now accepted the invitation of Emperor Nicholas to be represented at the second peace conference and the program which Russia will submit for the consideration of the delegates at The Hague is being elaborated at the foreign office. The date of the conference has been tentatively fixed for May next.

HE HAS HARD, HARD TASK AHEAD.

St. Petersburg, Nov. 10.—M. Pokotiloff, the Russian minister at Pekin has been charged by his government to conduct the negotiations with China arising from the peace treaty signed at Portsmouth. The questions cover the future of Manchuria, Russian leases of the railroad and all matters to which the assent of China is required by the treaty. The impression here is that Baron Komura, who is now at Pekin in charge of Japanese side of the negotiations will try to sell the railroad below Kaunchengtsu, except the Liaotung branch, to China.

Russia has not yet agreed to Japan proposition to raise the Tokio legation to the rank of an embassy.

BET ON BILLY

Broker Offers Odds He Will Be Seated

Story of Ballot Boxes Thrown in River Given a Hot Denial.

SITUATION IS UGLY.

Hearst Offers Ten Thousand Reward for Conviction of Criminals.

Tammany Leaders Claim Hearst Folowers Did Wrong Acts.

New York, Nov. 10.—Evidence of fraud in last Tuesday election was prepared for the grand jury today by both State Attorney General Julius M. Mayor and by the law committee which is conducting William R. Hearst's contest of the mayorality election.

The law committee applied for sixteen indictments, and its members said that the names of some very prominent politicians were among the indictments requested.

Mr. Mayor announced that the evidence in his possession would justify him in assing for the indictment of several persons both on charges of vollating the election low. This evidence was prepared by Mr. Mayor working in conjunction with District Attorney Wm. T. Jerome's staff.

Mr. Hearst made public a postal card received today and signed merely "Truck Driver" which read

"On Wednesday night five ballot boxes were taken from a boarding stable at 233 Front street."

The situation today was described by William R. Hearst as follows

"The law committee has discovered some very amazing things and the deeper we go into this thing, the uglier it looks. We have evidence against 12 district leaders and I am confident that we shall send two or three of them to prison. I am just as much interested in the criminal prosecution of this case as I am in the recount. In this case it makes no difference whether I am declared elected or not in comparison with the greater duty of sending criminals to jail."

"It was for this purpose" Mr. Hearst added, "and to strengthen the evidence against a certain district leader that I made the offer of $10,000 reward today for such evidence. We have at least sufficient evidence to prove a necessity of a recount, and I believe a reconnt will show o difference of 20,000 votes in my favor."

Here Mr. Hearst sai that many letters had been received by his manager purporting to show that men from Connecticutt, Massachuessatt and New Jersey had come to New York on election day and after voting fifteen or twenty times, the Tammany ticket, returned to their homes.

Mr. Hearst denied the report that he had retained Joseph H. Choate as his special counsel.

President Worhis of the board of elections, said today the talk about missing ballot boxes was foolish. The board, he said, knew how many boxes it gave out and as far as he knew all that should have come back have been received. He declared that the story about ballat boxes being found in the river is all false.

It was announced at Tammany hall today that Tammany leaders have evidence of frauds, committed by Hearst supporters on election day.

A broker in Wall street offered today to bet $100,000 against $50,000 that Hearst will be seated as the next mayor of New York.

ARE UP STUMP

Stay at Homes Will Get No Money

Pension Bureau Knows no Law to Repay Man Who Paid Bounty.

SOMEBODY HAS BELIEF

That Drafted Men Should Be Reimbursed in Sum of $300.00.

Many Inquiries Are Coming to Pension Officers in Washington.

New York, Nov. 10.—Many inquiries are received at the pension bureau from all parts of the country asking if a law has been enacted, reimbursing those who paid money to be exempt from the draft in 1863-64, but the pension officials point out that there has been no legislation to warrant the reports which led to the inquiries. Deputy Commissioner of Pensions Davenport today said:

"The pension bureau has no knowledge of a proposed law of this kind, and it is a little strange that any one would expect the government to come to the relief of those stay at homes. In 1863 it became necessary in some states to resort to draft to fill town quotas. It seems that at that time any one could purchase exemption for a fixed price. In many towns that price was $300. It was simply a trade relation between the man liable to be drafted and the town. The man purchased exemption upon paying his $300. This money was used by the town to hire a substitute to serve in place of the man who purchased his right to stay at home. The question is: "Did the man receive the full equivalent for his money?" It seems that he did, as at that time the regular price for a substitute was something like $500. The town was compelled to add $200 to the $300 it had received from the exempted man to purchase his substitute.

"Somebody must be laboring under the impression that these drafted men should be reimbursed for this $300. It does not look that way to an outsider."

GONE TO NEW YORK.

St. Paul, Minn., Nov. 10.—By direction of Governor Johnson, State Insurance Commissioner O'Brien started for New York last night, to investigate the insurance business of the New York Life and the Mutual Life Insurance Companies. The report the commissioner will make to Governor Johnson will be the basis for any further action the governor may take. Hundreds of proxies have been sent to Governor Johnson by Minnesota policy holders in both companies.

IN THE CUSTODY OF UNCLE SAM.

Jefferson, O., Nov. 10—G. S. Harvey, S. T. Canghlin and A. D. Davis, county commissioners of Ashtabula county, were taken into custody by U. S. Deputy Marshall Fanning, of Cleveland, on the charge of refusing to obey a recent order of the secretary of war that they remove a swinging bridge at Ashtabula Harbor, held to be an obstruction to navigation. Since the issuance of the order by the war department, taxpayers have sought and obtained an injunction from the circuit court ordering the commissioner to expend none of the public funds to have the bridge removed. The commissioners are thus placed in an unusual predictment. They will be taken to Cleveland to appear before the United States district court.

BILL HOLDERS GETS PROTECTION

St. Petersburg, Nov. 10.—An imperial ukase has been issued designed to protect the rights of hfolders of bills who are unable to present them for protest on the day when they are due account of the interruption of the communication caused by the railroad strike. Under this ukase, bills due up to October 20th, can be protested after the dates, they are due, such bills retaining their full legal force and carrying interest from the day of maturity.

NewspaperARCHIVE® NewspaperARCHIVE®

FOUR PERSONS

In Jail For Murder of Chorus Girl.

Grand Jury Now in Session Will Be Asked to Indict Them

DEAD GIRL'S LOVER

Among Those Who Will Have to Face the Bar of Justice

The Others Include Doctor McLeod the Alleged Knife User.

Boston, Mas., Nov. 10.—The case of Susanna Geary, of Cambridge, the chorus girl, who died here as the result of unlawful medical treatment and whose dismembered body was found in suit cases in Boston harbor was submitted today to the grand jury. That body will be asked to report indictments against at least four persons all of whom are now under arrest.

The include Louis Crawford and Wm. Howard, who are held in New York as the persons who disposed of the body, Dr. Percy D. McLeod, a Back Bay physician, who was arrested on the charge of dismembering the body, and Morris Nathan the girl's lover.

About forty persons summoned to testify before the grand jury appeared at the court house today, among these being Nathan.

THE TOWN COUNCIL

Will Inaugurate a Series of Lectures In Order to Educate

THE PEOPLE IN POLITICS

Object Is to Allay Hostility Between Classes In Russia.

St. Petersburg, Nov. 10.—The town council of St. Petersburg is taking the lead in political education of the masses by inaugurating a series of public lectures at which the new order of things is explained to the people. The object of the meetings is to allay the hostility between the various classes by showing the benefit accruing to all from the grant of liberties. This example will be followed by Moscow and other cities. Word reaches Count Witte that in some regions the reactionaries who are seeking to make the new regime odious are spreading reports among the [illegible] of Dolgo[illegible] [illegible] Bachman, [illegible] wedding.

VOMITING SPELLS

SYMPTOMS OF A CHRONIC STOMACH TROUBLE

Permanently Cured by the Tonic Method With Dr. Williams' Pink Pills.

Few things are more weakening than frequent vomiting spells, but it is a mistaken idea to treat a delicate stomach with pre-digested foods and ferments. The stomach must be made to do its own work and this for a digestive tonic such as Dr. Williams' Pink Pills. With this treatment the stomach recovers tone, and the digestive organs resume their function of properly nourishing the body.

Mrs. Sarah L. Brooks, of No. 45 Lincoln Park, Chicago, Illinois, gives the following account of her cure from distressing spells of vomiting:

"For five years off and on I was treated in vain by different doctors for relief from a stomach trouble which showed itself in frequent and trying spells of vomiting. Part of the time I was able to work and again I would be confined to bed for three or four days in succession.

"My stomach was at times so delicate that it would not retain even plain water. The spells would sometimes occur at intervals of half an hour, and would leave me so weak I would be compelled to lie down between them. I would have several of them during the night following a day of such attacks. Finally I became so weakened that I had to give up working altogether. I weighed only ninety-four pounds.

"Last January I read about Dr. Williams' Pink Pills in a paper and bought a box and began to use them. After I had used half a box found that I could keep on my stomach the food I ate. I was encouraged by this and decided to continue using the pills for four months. At the end of that time the vomiting spells had ceased altogether and my weight went up to 142 pounds.

"I think I surely would have died if it had not been for Dr. Williams' Pink Pills, for I sometimes vomited clear blood, and for three or four days at a time I could not eat a bite of anything. The doctors said different things about my case; one said I had chronic inflammation of the stomach, and another said my difficulty was a cancer, but none of their medicines did me any good at all. Finally I concluded that I did not have blood enough to digest my food and I began the treatment that has cured me. I can eat anything now, and have strength for all kinds of work. I always keep Dr. Williams' Pink Pills on hand, and I recommend them to my friends because I know they cured me."

If you would get rid of nausea, pain or burning in the stomach, vertigo, nervousness, insomnia, or any of the other miseries of a dyspeptic, get rid of the weakness of the digestive organs by the use of Dr. Williams' Pink Pills. They are sold by druggists everywhere.

Avaluable diet book sent free on request by the Dr. Williams Medicine Co., Schenectady, N. Y.

NOW is the time to sit for holiday portraits at the SHERRICK STUDIO.

SPLENDID TRIBUTE

Paid Presiddnt Roosevelt In Connection With Lord Mayor's Parade.

SUGESTION EMANATES

From London For Building of Roosevelt-Temple of Peace.

Washington, D. C., Nov. 10.—The tribute paid to President Roosevelt in London yesterday in connection with the Lord Mayors' parade, has directed attention here to a suggestion emanating from J. Selwin Tait, local representative of the International Banking Corporation that the triumph of the president as a peacemaker be perpetuated by the erection in the capital city of a magnificent "Roosevelt temple of peace." The author of this project feels that there will be no difficulty in raising by public subscription a fund sufficient to erect a statue in every respect worthy of the triumph at Portsmouth. The suggestion is that there be erected a building of heroic proportions to be used for conventions and meetings of national importance, to be of rich design with ornamentation emblematic of peace and perhaps symbolic of the success of President Roosevelt in tightening the bonds of brotherhood between the north and south.

NOW is the time to sit for holiday portraits at the SHERRICK STUDIO.

POPULAR COUPLE

From Delphos Wedded at St. Rose Wednesday.

A very quiet wedding occurred at St. Rose's church, Wednesday morning, when Rev. Father Manning, the pastor, performed the beautiful ceremony of the Catholic church which united in marriage H. W. Beckman and Miss Floe Finck, of Delphos. Ed Finck, of Cincinnati, brother of the bride, and Miss Bertha Woerner, of Lima, were the attendants. The bride wore a traveling gown. After the ceremony the wedding party drove to the home of the bride's brother Alex Finck, where a four course dinner was served. At 4:25 o'clock, Mr and Mrs. Beckman left for New York City on a wedding trip. They will be absent about ten days, and upon their return will be at home to their friends at the Beckman House. The bride is one of the most popular young ladies

The Store That Saves You Money.

THE LEADER

The Store That Sets the Town a Talking

Three Days Room Making sale---Saturday, Nov. 11th, Monday, Nov. 13th, and Tuesday Nov. 14th. We need the room, not the money, so prices will not stand in the way as we need the room to display our Holiday stock. Here are a few of our prices, read them:

CANDY — THE LEADER MIXTURE AND ALL FINE CANDIES ONLY 10c POUND. — CANDY

MEN'S AND BOYS' UNDERWEAR.

Men's heavy fleeced undershirts, worth 39c, sale price 23c
Men's heavy fleeced lined underwear, shirts or drawers worth 50c, sale price 38c
Men's plush lined underwear, shirts or drawers, worth 75c, sale price 49c
Boys' fleeced lined underwear, shirts or drawers, worth 39c, sale price 25c
Boys' plush lined union suits, worth 59c, sale price 46c

MEN'S AND BOYS' SWEATERS

Men's sweaters, worth 75c, sale price 49c
Men's wool sweaters, worth $1.50, sale price 98c
Boys' sweaters, worth 75c, sale price 48c
Boys' wool sweaters worth $1.00, sale price 69c

MEN'S AND BOYS' PANTS.

1 lot men's kersey pants, worth $1.50, sale price 98c
1 lot men's working pants, worth $1.00, sale price 73c
1 lot men's corduroy pants, worth $2.50 to $3.00, sale price $1.48
1 lot boys' corduroy pants, worth $2.25, sale price $1.25
1 lot boys' corduroy pants, worth 75c, sale price 46c
1 lot boys' school pants, worth 50c, sale price 23c

MEN'S SHIRTS AND OVERALLS.

1 lot men's work shirts, worth 45c, sale price 23c
1 lot men's jersey shirts, worth 75c, sale price 48c
1 lot men's dress shirts, worth 75c to $1, sale price 49c
1 lot men's overalls, blue, worth 50c, sale price 38c

MEN'S AND BOYS' GLOVES.

Men's leather gloves, worth 50c, sale price 25c
Men's leather gloves or mittens, worth 75c, sale price 39c
Men's jersey gloves, worth 25c, sale price 19c
Boys' leather gloves or mittens, worth 35c, sale price 24c

SPECIALS.

Salted peanuts, only ..... 10c lb
50 dozen men's canvas gloves, worth 10c only 5c
15 bars Snap Laundry soap 25c
5c bar White Ribbon soap 3c
1 lot decorated china plates, worth 25c sale price 10c
1 lot decorated table dishes in cups and saucers, meat plates, soup bowls, vegetable dishes and cream pitchers, worth 25c, only 10c
$1.50 ladies' black sateen waists, only 98c
$1.50 ladies' sateen skirts, mercerized, soft finished six styles, only 98c
1 lot oat meal bowls, only 5c
2400 good parlor matches, only 8c
1 lot empty candy pails, only 5c
Medallions, large size, only 10c
Best thread, only ..... 3c spool
Fancy table oil cloth, only ..... 15c yd.
Ladies' fleeced wrappers, all sizes and colors, only 98c
Children's and Misses' caps, all colors, only 39c
1000 tin cups, only 1c
Large tin dishpan, only 9c
Wire egg beater, only 1c
Good wash board, only 14c
Mrs. Potts' sad iron sets complete, worth $1.00, only 71c
Best clothes pins, only ..... 1c doz
Tin wash boilers only 44c
½ dozen cups and saucers, only 34c
10 piece toilet set, decorated, worth $2.50, only $1.99
School handkerchiefs, only 1c
Large tin buckets, only 10c

FURS.

$100.00 worth of factory samples bought at a price of 50c on the dollar for cash. These must be closed out.
$3.00 Fur, only $1.29
$5.00 Fur, only $2.98
$6.00 Fur, only $3.79
$7.00 Fur, only $4.98
$10.00 Fur, only $6.89
$13.00 Fur, only $8.75
$15.00 Fur, only $9.78

LADIES' UNDERWEAR.

Ladies' heavy fleeced drawers, worth 35c sale price 19c
Ladies' heavy fleeced shirts or drawers, worth 35c, sale price 24c
Ladies' plush lined underwear, shirts or drawers, worth 59c, sale price 46c
Ladies' black fleeced underwear, worth 59c, sale price 47c
Ladies' heavy fleeced union suits, worth 39c, sale price 24c
Ladies' heavy fleeced union suits, worth 59c, sale price 48c
Ladies' plush lined union suits, worth $1.25, sale price 98c
Misses' plush lined union suits, all sizes, worth 59c, sale price 48c

DRY GOODS DEPARTMENT.

7c and 8c ouding, all colors, sale price 5c
6c and 7c prints, all colors, sale price 4c
6c cotton toweling, sale price 4c
35c red table damask, sale price 23c
39c white mercerized table damask, sale price 23c
1 lot bed suits in colors, worth $1.50 large size, sale price 98c
1 lot large cotton towels, worth 10c, sale price 5c

HOSIERY.

19c Ladies' black fleeced hose, sale price 10c
35c Ladies' wool hose, sale price 21c
15c Children's black hose, sale price 9c
15c Children's black fleeced hose, sale price 10c
10c Men's heavy cotton hose, sale price 5c
15c Men's black cotton hose, sale price 8c
15c Men's fancy cotton hose 10c

LADIES' AND CHILDREN'S GLOVES AND MITTENS.

1 lot Ladies' gloves in all colors, worth 50c, sale price 29c
50c Ladies' fancy gloves, worth 50c, sale price 24c
1 lot Ladies' black mittens, worth 25c, sale price 10c
1 lot Children's golf gloves, all colors worth 39c, sale price 24c
1 lot Boys' black mittens, worth 20c, sale price 10c

Millinery.

We have just received the newest styles and find we have too many so we have decided to reduce our stock and will cut prices on every hat.

$3.50 trimmed hats at $2.29
$3.98 trimmed hats at $2.89
$4.50 trimmed hats at $3.98
50c children's caps at 39c
50c girl's tams, all colors at 24c
50c girl's tams, all colors at 24c
$2.00 Misses hats, only 98c
$2.98 Misses' hats only $1.19
$5.00 ladies' trimmed hats $2.69
$3.75 ladies' trimmed hats $2.19

Hat like cut worth $3.69 only $1.98

Ladies' Skirts

200 ladies' cloth skirts made up in latest heavy goods, worth $2.50 Saturday $1.19
1 lot skirts worth $2.50 at $1.39
1 lot skirts, worth $3.98 at $1.98
1 lot skirts, worth $4.50 at $2.98
1 lot skirts, worth $5.00 at $3.48
1 lot ladies' black mercerized skirts, six styles, extra quality, worth $1.50. Saturday 98c

Misses' Cloaks.

Children's seal skin coats, worth $3.00, only $3.48
Children's cloth coats, worth $4.97, only $3.19

BOTH 'PHONES. — THE LEADER — The Racket Store's Old Stand.

You Take No Chances at This Store.

YOU SEE HERE EXACTLY WHAT YOU BUY. YOU DON'T HAVE TO GUESS ABOUT ANY THING. THE LININGS ARE THE VERY BEST, THE WORKMANSHIP THE BEST, THE FABRICS THE BEST AND THE KUPPENHEIMER OR COLLEGE BRAND LABEL THE BEST CLOTHES GUARANTEE IN THE WORLD. THOUSANDS OF THE VERY LATEST STYLE SUITS AND OVERCOATS AT A VERY SATISFACTORY RANGE OF PRICES.

H. A. ALBRECHT,

THE AMERICAN CLOTHIER,

"MEET ME AT THE LIMA HOUSE CORNER."

WANTS, FOR RENT, LOST, FOR SALE, ETC.

Advertisements occupying four lines or less will be inserted in this column for 25 cents for one insertion, or 50 cents for three insertions, the order to be accompanied by the cash.

WANTED—An all around good man at Park Restaurant, Bluffton. Enquire at once. 1t

WANTED—Two girls to fold, sew, etc., in book bindery. Apply at once third floor Times-Democrat building. 26-3t

WANTED—IMMEDIATELY, ARTISTS, DESIGNERS, MECHANICAL RETOUCHERS ON PHOTOGRAPHS, ZINC ETCHERS, COMPOSITORS, PRINTERS, ERRAND BOYS NO STRIKES. THE WESTERN PRINTING & ENGRAVING CO., DAYTON, OHIO. R. W. STODDARD, MANAGER. 23-6t*

WANTED—Girl to wash dishes at the Arcade restaurant, 130 east Market street. 23-6t

WANTED—Girls to learn the cigar making trade. Will be well paid while learning. After the trade has been acquired can earn from $7.00 to $12.00 per week, depending entirely on speed of worker. Apply at once at the office of the Deisel-Wemmer Co., Lima, O. 59-tf

FOR SALE.

FOR SALE—500 shares of stock in the Union Oil, Gas & Refining Co., of Lima. Cheap. C. C. Buckingham, Zanesville, Ohio. 1t*

FOR SALE—Furniture, book cases, library table, dressing table, davenport and gentlemen's dressing case. Dr. Van Note residence, 137 north West street. 26-3t

FOR SALE—A well established coal and feed business. A splendid opportunity. 7 room house on south Pine street. Will sell at a sacrifice if sold within 30 days. National Employment & Real Estate Agency, Central building. 5-3t

FOR SALE—One 10 ft. cigar case; one 6 ft. cigar case; one 10 ft. wall case; one 16 ft. tobacco wall case; 12 office chairs; 5 penny machines. Mordison Cigar Co. 26-3t

FOR SALE—Meat Market in a good location. Address M. M., care Times Democrat. 26-3t

FOR RENT.

FOR RENT—Two or three furnished rooms, complete for light house keeping. All conveniences. Will rent reasonable to desirable persons. Also a six room unfurnished house with barn if desired. Call 951 east High street. 3-tf

FOR RENT—House and barn, Cherry street, $12; house and stable, High street $14; house and barn, Bowen avenue $10; house and barn, Sugar street $10; houses in all locations for rent and sale. Money for Loan on real estate. FOYE, 65 public square. 9-tf

FOR RENT—Three or four rooms second floor of Donze block. May be rented either furnished or unfurnished. Steam heated and suitable for either man and wife or gentlemen roomers.

LOST.

LOST—Ring, gold dollar with initials M. H. at noon in business part of town. Finder will please return to O. E. Bloom's dry goods store.

NewspaperARCHIVE®

R. T. GREGG & CO.

CLOAKS.

Gregg & Co. have received more wraps this week and sold more than in the same length of time since they have been in Lima. Why? Because they produce the best for the least money. To give a detailed description is not what you want, you know that is unnecessary; what you want is, the newest and latest production. That's what Gregg & Co. give you and the price is the next consideration and Gregg & Co. are equal to the emergency. We guarantee to save you money on cloaks. Hundreds of new cloaks received this week. A big shipment just received this morning, and a big lot on the way in for tomorrow. Come and look them over; we are confident we can please you. Ladies coats in all grades and kinds of materials. Prices range from $90 down to $5.00.

Misses' coats in profusion from $25.00 down to $5.00.

Children's coats, a big assortment to select from, from $15 down to $3.00.

Visit Gregg & Co.'s ready made department, it will do you good.

Dress Goods and Silks.

From the best looms in America. Dress goods from $5.75 down to 19c. Silks from $3.75 down to 50c. Wool waistings, a fine assortment to select from.

Hosiery and Underwear.

For the best line of ladies,' misses,' children's, men's and boys' underwear, see what Gregg & Co can do for you; they sell you the best for the least money.

All grades and kinds of hosiery from the better grades down.

Basement Dept.

See us for your carpets—Rugs all sizes, mattings, linoleum and sweeper. The finest collection of **Fine China** will be found in our basement. Everything fresh and new. It will pay you to look it over.

R. T. GREGG & CO.

A FEW POINTS

Of interest to South Side People.

Are Not Bucking East and West Ends, But Trying to Help Ourselves,

IS THE HONEST OPINION

Of Liberal-Minded People In Speaking of Petition Now Pending

Asking for Better Fire Protection In South Lima. Personal Notes.

The south side representative of the Times-Democrat, who is a citizen of south Lima, and of course a sympathizer in all things of interest to south Lima, still holds up to the people and the authorities of Lima the need, the urgent need of better fire protection—which, with other things, means a reduction in insurance rates.

As the south side fire department now stands a big fire could not be controlled—one man off duty, and if a fire should happen at the meal hour, another gone to "feed," leaves two men to make the run. One will have to drive, while the other connects the hose when the scene of conflagration is reached. The latter must stay at his post, the water plug. Who is going to take care of the nozzle-end of the work? The two lonely fellows would be "up against it," so the saying goes; the driver would be compelled to ask some by-stander, possibly a small boy, to hold the spirited team while he took care of the nozzle. Now, who is going to place a ladder for the nozzleman, in case one is needed?

Suppose the city council grants us eight men—four more than we now have—with the "days off, the vacations and the meal hour" orders, we would only have five men in actual service at critical times—and who would be so inhuman as to say these gallant men should not have rest or eat?

Of the several persons interviewed on the subject, the writer has been told in substance. "That south Lima is not lacking against the east and west ends; that there is not a man in south Lima who would be so impecunious as to say that the east and west ends do not need better fire protection, for they do; and realizing such, the citizens of either point should do as south Lima has done—get up a petition and place it before the people, and then before the proper authorities; be honest and sincere and possibly their prayers will be answered."

The remarks of a certain councilman, whose name has been forgotten by the south side, and whose "bitter end" will end with three more meetings of the city council—for the new elected councilmen will take their obligations in January—that he "would fight the petition to the bitter end" simply because some other part of the city is not included in the petition, puts the writer in mind of a little verse, a story he once read, in which the words "bitter end" figured, and shews that the "bitter end" hunter got the bitter end.

A teacher requested her pupils to form a sentence or verse in which the words "bitter end" should be used, and after a great deal of study one pupil, a boy, held up his hand. "Well, Johnny," said the teacher, "you may read your sentence." It was a verse, as follows:

"Towser chased our pussy cat,
Away around the bend;
But as she ran under our back porch
Towser bitter end."

South Lima has only asked for what she really needs; and the plan is to get it without further bonding the city.

Notice.

We wish to announce that Leon Blume is neither agent nor a collector of the Lima Mutual Burial Association, and is not connected in any way with the firm. Our members will please take notice.

Blume & Cusac.

Obituary.

Evalon Fern Green, beloved daughter of Mr. and Mrs. C. G. Green, was born December 16, 1886, at Palestine, Ohio; died at her home, 506 east Second street, Lima, Ohio, November 2, 1905, aged 18 years, 10 months and 18 days.

She was a very patient sufferer. After five weeks of severe pain, she went home to Heaven, leaving us so sad and lonely. Yet we know she is now in Glory, with Jesus and all the redeemed who have gone on before.

Her death was caused from tuberculosis. She calmly went to sleep in Jesus.

Social Notes.

Mrs. William Durcher, of south Pine street, royally entertained a number of her lady friends yesterday afternoon. The hours were whiled away with chats, laughter and music. A delicious lunch of peanut sandwiches, cheese pie with peach-stone flavor and pop-corn were served.

Faurot Opera House

Matinee and Night.

Saturday, November 11.

J. W. COFFRETH

Offers the Original Moving Pictures of the

Britt-Nelson

CHAMPIONSHIP FIGHT.

Bring the Ladies.

Matinee, Children 15c, adults 25c. Night, 25c, 35c, 50c. Boxes 75c.

Seats on sale Friday 9 a. m.

Both Phones. Office 132 North Main St. Residence, New 31 R. Over City Bank. Office, Old 48k 2 rings. Res, 118 N. West St.

Dr. Albert S. Rudy,

HOURS: 8 to 10 a. m. 1 to 3 p. m. 7 to 8 Evenings. LIMA, O.

SPECIAL BARGAIN,

A nice home including good barn, on Greenlawn avenue, at $1,500; $200 cash balance on payments equivalent to rent.

We also have nice lots in Melly's addition, west north street at very low prices.

Kalb & Thrift,

Real Estate and Loans.

206 Opera House.

JOHN A. MOHR,

Real Estate and Insurance

Room 21, Holmes Block.

LUTZ'S

BARBER SHOP and BATH ROOMS.

For Ladies and Gentlemen.

HOT, COLD, SHOWER AND VAPOR BATHS.

Ladies' and Children's Hair Cutting Done to Order.

Northeast Corner Public Square.

MONEY TO LOAN.

We have a large sum of money to loan on city property and improved farm lands at the VERY LOWEST RATE OF INTEREST, with the privilege of paying part or all at any interest paying day. Persons wishing CHEAP MONEY and on SHORT NOTICE will find it will be to their interest to call.

C. H. FOLSOM,
Real Estate and Loan Broker, Rooms 7 and 8, Holmes Block.

We Want to Call Your Attention to Our Children's Department,

And extend an invitation to you to call and look at the most complete Line of

CHILDREN'S SUITS AND OVERCOATS

EVER SHOWN IN THIS CITY.

We are Showing exclusive Novelties in High Grade, as well as in the Medium Grades, not found in any other store.

MICHAEL'S UP TO DATE STORE FOR CLOTHING & FOOTWEAR

Smart Clothes and Footwear.

Help Yourselves to Money

We have good money to loan good people. We accept as security household goods, pianos, horses, carriages, etc., without removal from your possession. You can pay us back in small installments, weekly or monthly.

SOME RATES.

$ .85 weekly repays on $15.00
1.20 weekly repays on 40.00
2.00 weekly repays on 75.00

Other amounts proportionately. No advance charges.

You get the full amount.

Lima Chattel Loan Company,

209 Opera House Block. Both 'Phones

Christmas Business Has Started.

Buy Your Goods Now and Lay Them Away.

Our Deferred Payment plan enables you to own a Watch or Diamond easy.

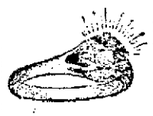

¼ Kt. White perfect Diamond 14 Kt. Ring $25.00
½ Kt. White perfect Diamond 14 Kt. Ring $75.00

A Dollar or Two Will Do.

Fine Gold Filled case, warrented 20 and 25 years, complete with Elgin, Waltham or Hampden movements

7 Jewel complete $14.00
15 " " $17.00
17 " " ..... $20.00 and $25.00

Any one with honest intentions can have our goods.

Macdonald Jewelry Company,

137 North Main Street.

The George Crampton Concert Co.

Will appear at Lima College November 13, at 8 p.m., being the first of a series of entertainments for the benefit of the college library. Others to follow are Leland T. Powers, impersonator, Dec. 21; De Witt Miller, lecturer, Jan. 16; Dr. James Hedley, March 15, and Prof. Sylvester A. Long, April 15.

The Remarkable Success of

THE GEORGE CRAMPTON CONCERT CO.

Can be obtained only by talent of a very high order. George Crampton, baritone, is a graduate of the Royal College of music, London, and has been a member of the private choir of Buckingham Palace, a member of the famous Saint Margaret's choir, and had a world-wide reputation before coming to America. He has sung in Italian, Wagnerian, and English operas, and was a vocalist favorite of the late Queen Victoria. The other members of the company are Florence Pettigrew, contralto; Blanche Sage—Holcomb pianist, and Nicolai Zedeler, cellist, all of world-wide fame.

Do not fail to hear this "Program of Melodies."

Entire course of five entertainments $1.00

For full information and program, call on President C. C. Miller or College 'phone 1159 A.

NEWSPAPERARCHIVE®

THE TIMES-DEMOCRAT.

PUBLISHED BY
THE TIMES-DEMOCRAT
PUBLISHING COMPANY,
129 West High Street.

THE ONLY NEWSPAPER IN LIMA RECEIVING ASSOCIATED PRESS REPORTS BY WIRE.

Telephones 84.

Entered at the Postoffice at Lima, O., as Second Class Matter.

MEMBER OF ASSOCIATED PRESS.

THE DAILY TIMES-DEMOCRAT is issued every evening except Sunday, and will be delivered by carriers at any address in the city at the rate of 15 cents per week.

THE SEMI-WEEKLY TIMES-DEMOCRAT issued Tuesday and Friday, will be mailed to any address at the rate of $1 per year, payable in advance. The Semi-Weekly is a seven column, eight page paper, the largest and best newspaper in Allen county.

Any subscriber ordering the address of the paper changed must always give the former as well as present address.

Terms of Subscription.

Daily edition, one year	$5.00
Daily edition, six months	$2.50
Daily Edition, three months	$1.25
Daily edition, one week	.10
Semi-Weekly edition, one year	$1.00

Official paper of the City of Lima and County of Allen.

Persons desiring the Times-Democrat delivered to their homes may secure the same by postal card address, or by order through telephone No. 84.

THE WEATHER.

Washington, Nov. 10.—For Ohio, fair and somewhat warmer tonight and Saturday.

The days of immortal suffrage are ended in Philadelphia.

Herrick can show his gratitude by endowing a home for bosses.

That was a long protest the voters signed and presented to the bosses, last Tuesday.

Utter, of Rhode Island came mighty near wishing the people of that little state had not uttered.

"Boss" Durham, of Quakertown can go to his cozy corner and smoke his pipe, but not in peace.

The present status of railroad rate legislation reminds one of an up-to-date college fraternity initiation.

It may seem parabolic, but it must be uttered. Interest on the public debt of Lima is a question of interest.

The taxpayers of Lima have a keen scent. They got alarmed before Tammany did, but for a different reason.

It is a life and death struggle with the four big insurance companies, and a few others have their expectancy tables out.

State chairman Harvey Garber conducted a magnificient, manly campaign for Hon. John M. Pattison, and he is deserving of all the praise that came to him by mail and wire.

The president of the bursted Enterprise National bank of Allegheny announces that he has found a large bunch of collateral reported missing. The new state treasurer, Mr. Beery, will find the politicians who caused the bank to burst.

Tom L. Bryan, Jerome and Hearst. [illegible]

THE TWO TOMMYS.

[illegible] "Tommy" [illegible] of this county [illegible] of his making another [illegible] democrats. It puts too much [illegible] in his youthful boner.

OHIO MAYORS ELECTED.

LIMA—T. [illegible] Rose, Democrat.
TROY—J. Morris, Democrat.
FINDLAY—Walker, Democrat.
AKRON—Kempler, Republican.
SPRINGFIELD—Todd, Republican.
WAPAKONETA—Wentz, Democrat.
NAPOLEON—J. M. Rotger, Democrat.
PORT CLINTON—Tadsen, Republican
ATHENS—Gilbert E. Day, Independent.
WEST UNION—C. C. Watson, Republican.
ZANESVILLE—W. B. Deacon, Republican.
JEFFERSON—R. H. Pruff Republican
SALEM—Carlile, Democrat.
CRESTLINE—P. W. Poole, Democrat.
XENIA—Wm. Brennan, Republican.
STEUBENVILLE—E. L. Cory, Republican.
MIDDLETOWN—Frank Simpson, Republican.
NEWARK—Critbery, Democrat.
LONDON—T. Cordray, Republican.
DAYTON—Charles Snyder, Democrat.
OTTAWA—Hanning, Republican.
CHILLICOTHE—Yaple, Democrat.
CANAL LEWISVILLE—F. H. Waldren, Democrat.
CINCINNATI—E. J. Dempsey, Democrat.
CLEVELAND—Tom L. Johnson, Democrat.
TOLEDO—Brand Whitlock, Independent.

FREE SCHOOL BOOKS.

The free school book issue went through with a whirl at Canton, Tuesday, and from now on the youth of Canton will be supplied with their books at the expense of the board of education. In some precincts the vote in favor of the free books carried 4 to 1. In others it carried only 2 to 1. Free books were voted in by an overwhelming majority. Why not in Lima. We are now paying heavy tribute to the American Book company of thousands of dollars annually, that could be saved by competitive bidding and wholesale buying, and if we compel children to attend school, we ought to furnish them the tools to do the work. Let us hear from the parents on the subject. Our columns are open.—Republican-Gazette.

What an effort to draw the minds of the parents of Lima away from the Quail-Campbell school board.

What an admission that the present board of education is causing the parents of this city to pay tribute to the American School Book company or some other company which the Bird editor does not care to mention.

What is to prevent the school board from having competitive bidding on [illegible]

[illegible] Democrat [illegible] Republican [illegible] Democrat [illegible] Republican [illegible] Democrat [illegible] Republican [

EARLY REPORT

At Headquarters Today Indicate

That Vote on State Ticket Except for Pattison Is Close.

BOTH SIDES CLAIMIMG

Control of Legislature by the Very Narrowest of Margins.

The Now Very Handsome Victory of Pattison Still Growing.

Columbus, O., Nov. 10.—It is believed today that the official count will be necessary to determine which party has elected the minor state officials. Returns early today at republican and democratic headquarters only add to the confusion. Both sides continue to claim the election of the minor state officials. Incomplete but unofficial returns received by the dispatch today, seem to indicate that the republican state ticket except that for treasurer, democrat has a plurality of about 35,000 for governor. Republican leaders are confidently claiming that they have saved at least five out of six of the state offices basing their claims on returns which have been received on the vote for the state ticket. The democrats still claim both house and senate; the republicans say the senate will be republican 20 to 13 and the house republican 61 to 38 democratic and independent. In a number of counties the contests will undoubtedly be made, and especially in counties where the vote was very close. The number of members whose seats are challenged, may decide who will be the next speaker—democrat or republican—as the members whose seats are questioned cannot vote until the question is decided.

Garber Confident.

Chairman Garber claims that the entire state democratic state ticket has been elected. He claims that he will provide Judge for certain that the republican state ticket below governor has run only seven per cent ahead of Governor Harris, while the republican state ticket below Mr Pattison has run eleven per cent behind his ticket. This he claims, indicates the election of the entire state democratic ticket. He claims today both branches of the state legislature.

McKinnon's Estimate.

State Treasurer McKinnon claims this afternoon that he has official vote of 87 counties and basing estimates upon this vote and considering the probable votes of the other counties Mr. Kinnon says that he will have 67,000 votes ahead of Governor Harris. This will receive him a majority in office. Lieut. Governor Harris is running behind the remainder of the minor state officers and he may be defeated by Houck, the democratic candidate, and Mr. McKinnon declares that according to his figures the rest of the republican minor state officials are elected. Chairman Dick said he had nothing to give out.

PERSONAL MENTION

Dr. and Mrs. A. B. Spach and son, Barrett, of Chicago, and Mr. and Mrs. F. M. Spach, of Bakersfield, Cal., are the guests of their sister, Mrs. John Pletcher, of Lakewood avenue.

Mr. Wm. Lichtenstader has gone to New York, Philadelphia and Boston on business.

NOW is the time to sit for holiday portraits at the SHERRICK STUDIO.

FOOT BALL TOMORROW.

Lima College and the Ada Phar. teams will play foot ball tomorrow afternoon game beginning at 3:30. The college team will be the same one which played Ohio State two weeks ago.

NOW is the time to sit for holiday portraits at the SHERRICK STUDIO.

BIG CORN YIELD.

Washington, D. C., Nov. 10.—Total corn yield United States preliminary estimate, 2,707,000,000 bushels.

SURPRISE PARTY.

A merry crowd of young people gathered at the home of Mrs. M. E. Smith near Allentown, Wednesday evening and agreeably surprised her daughter Grace, the event being Miss Grace's seventeenth birthday anniversary. The evening was spent in social chats and games, lunch was served at 10:30 o'clock. Those present were: Misses Grace Smith, Anna Baty, Fay Bolender, Zelma Benedum, Esther Clippinger, Cora De Long, and Jennie Coon, of Allentown; Ollie East, of Eastown; Sylva Brower, of Lima; Sadie Taylor, of near Delphos, and Messrs. Noah Baty, Charles Smith, James Herring, Del. De Long, William Smith, Kenard Clippinger and Frank Cremean of Allentown; Jesse Sarber and Mr. Price, of near Delphos; Mr. John Smith, wife and daughter Ruth, of near Elida. Miss Grace received some handsome presents and all returned home at a late hour wishing her many more happy birthdays.

TOWNSEND'S SATURDAY SPECIAL

Granulated sugar 25 lbs for $1.21
25c flour, ½ sack for 59c
Pie corn, 3 cans for 20c
Pure catsup, 2 bottles for 15c
17½c butterine, 3 lbs for 35c
Porter house steak, per lb.....15c
Loin steak per lb 13c
Round steak, per lb 11c
Beef roast per lb 07c
Beef boil, 6 lbs for 25c

TEACHERS' TRAINING CLASS.

Dr. J. M. Avann, who so successfully led the teachers' Sunday school training class at the Young Men's Christian Association last year has consented to perform a like service this year. The first meeting of the class will be held at the Young Men's Christian Association on Friday, November 10th, at 7:30 p. m. All Sunday school teachers are cordially invited to attend.

Mrs. Huddle, 132 north Elizabeth street, has a full line of Christmas novelties. Call and see them before buying elsewhere. 26-2t

North Side Coal yards. Keystone coal $3.50 per ton, 500 lb $1.00 delivered. Office J. B. Jackman & Sons, 320 north Central avenue. Bell phone 850 main. 4-3t*

A happy thought. Mrs. Austin's Pancakes for breakfast. Ready in a jiffy. 22-6t

Clothier, Furnisher and Hatter. | LEON LOEWENSTEIN 28-30 Public Square, | Clothier, Furnisher and Hatter.

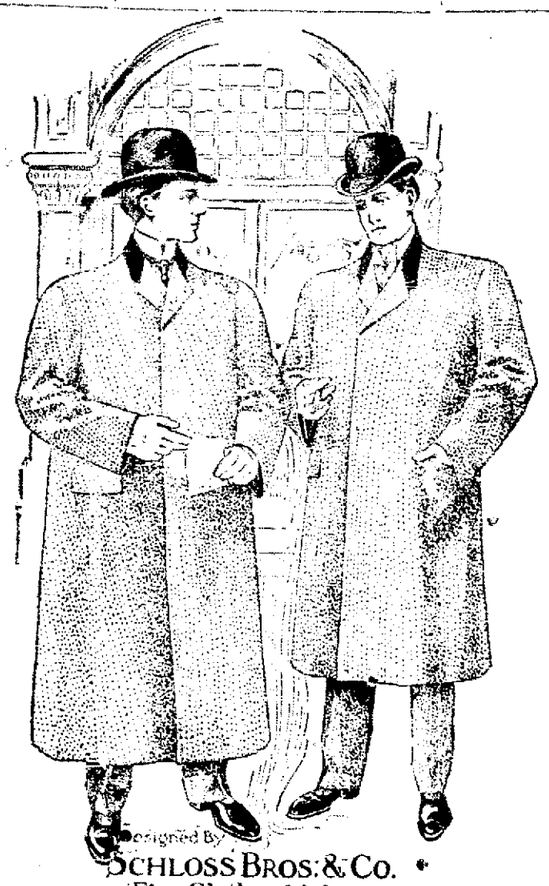

Designed by SCHLOSS BROS. & CO. Fine Clothes Makers Baltimore And New York

Medium-Priced Overcoats for Winter

The essential qualities in a good Overcoat are four:—style, fit, quality and price. It is not often that you find the first three combined at the right price and that is why our medium-priced Overcoats are such unusual offerings. Their coming from Schloss Bros. & Co. of Baltimore ensures their quality, for everything bearing the Schloss label is Hand Tailored and therefore far superior to the ordinary machine-made garment. The fitting qualities will astonish you when you see the coat reflected in a mirror—it is the perfect draping to be expected from a high-priced custom tailor and seldom found elsewhere. And when it comes to style—judge for yourself! Whether your taste inclines to the conservative Box-Coat, the warm Belt-Coat or the ultra-fashionable Paddock—whatever it is—we'll show you a cut and pattern pronounced the best of style by the foremost judges of good fashion in the land. Come in to-day or this week sure and let us show you some of the new styles we have just received.

OVERCOATS, FROM $8.00 TO $25.00.
SUITS, FROM $7.50 TO $22.00.

LEON LOEWENSTEIN

Clothier, Furnisher, Hatter. 28-30 Public Square. Lima.

NOTICE.

We are sole agents for the celebrated Munsing Underwear Union Suits for women, men and children at popular prices.

CARTER & CARROLL

The One Price, Low Price Cash Store.

ANNUAL SALE

Petticoats continues—stocks have been replenished for Saturday business. Better bargains than ever.

Children's Winter Coat Sale.

Manufacturers surplus stock. 1000 fine coats at a saving of 50 per cent to the purchaser.

Coat Like This $1.95.

$2.25—Children's long coats of heavy wool cheviot in gray, large sleeve with cuff, loose back with belt—sizes 6 to 14 years—the greatest values ever offered in this city, worth $5.00.

$3.95—Children's long coats of heavy wool zebiline in red, green, brown, navy; loose back, belt, large sleeve, trimmed with velvet and tailored straps ornamented with large fancy buttons. Heavy, warm and stylish, sizes 6 to 14 years, worth $7.50.

$4.95—Children's long coats of heavy all wool fancy suitings, like picture, green, red, navy and brown effects, high storm collar, large sleeve, loose with belt, splendidly tailored; sizes 6 to 14 years; better than any value we have previously offered at $8.50.

$6.75—Children's long coat of all wool cheviot in navy only. Emblem sleeve, high storm collar, loose back with belt. The kind you are asked $8.75 for in other stores. Sizes 6 to 14 years.

$7.50—Children's long coat of very best quality Washington Mills kersey in red, navy, green, castor; high storm collar, large sleeve, full loose back with belt and large buckle. Sizes 6 to 14 years. You will agree with us that this value is not equaled in this city for less than $10.

$8.75—At this price we offer at least a dozen distinct styles, Russian military styles, with or without capes; smart exclusive styles—material the very best obtainable. Sizes 6 to 14 years, worth to $15.

Hosiery and Underwear. Splendid Bargains for Saturday.

"Matchless" Hosiery for boys, girls and women, elastic, seamless, fleece-lined and guaranteed absolutely fast black, all sizes. **Price 15c or two for 25c.**

Men's Yeager underwear, very heavy fleece, shirts and drawers in all sizes. The best underwear ever offered in this city for the price. **45c each.**

Men's heavy fleece underwear in brown. A regular 75c quality. Shirts and drawers in all sizes. **Special for Saturday 45c each.**

Women's union suits, ecru, heavily fleeced, value 75c. **Special for Saturday 45c.**

Boys' ribbed drawers, ecru, fleeced lined, value 25c. **Saturday special price 15c.**

Saturday Bargains—Ribbons.

At 19c—All silk wash taffeta ribbons 4 inches wide in a wide range of new shades. Regular price 25c the yard.

At 25c—Five inch all taffeta ribbon. Plain colors and changeable effects. Regular price 39c the yard.

At 25c—3½ inch and 4 inch wide all silk ribbon in plaids, Roman stripes, and embroidered dots, beautiful styles and colorings. Regular 35c value.

Glove Bargains for Saturday.

Women's two clasp gloves, imitation undressed kid, lined, a serviceable warm glove in black and colors. **Price 25c.**

Women's and children's wool golf gloves, plain colors and fancies. **Excellent values at 50c and 25c.**

Women's Centemeri undressed kid gloves, elbow length in shades of tan and brown. **Special price 98c.**

Women's three clasp undressed kid gloves, quality to gloves sold elsewhere at $1.50, black and all colors, including the new blues, purples and reds, all sizes **$1.00.**

Good Quality Blankets and Comfortables. Very Low Prices.

$1.00 quality 11-4 cotton blankets, gray and tan. **Saturday special price 75c the pair.**

$2.50 quality extra heavy twilled cotton blanket 12-4, black, gray, tan and white. **Saturday's special sale price $2.25.**

$10 quality St. Marys' wool blanket, (seconds) white, red and gray, 12-4. **Saturday's special sale price $5.00.**

$1.75 quality silkaline comforts, white cotton filled, extra large size. **Saturday's special sale price $1.50.**

$2.00 quality home-made comforts, sizes 72x90 inches. Snow-flake cotton filled, made in this city, specially to our order. **Saturday's special sale price $2.00.**

A Few of the Many Bargains That Will Be Offered Saturday in Our Domestic Department.

At 8c the yard, flannelette in a wide range of new patterns in light or dark effects. Our regular price during the week is 10c.

At 75c, three yard waist patterns of Arnolds tailored broadcloth. Regular price would be $1.00 for the pattern.

At 3c the yard, 1,000 yards remnants dark outing flannel, regular price 6c the yard.

At 5c the yard, we offer our entire stock of standard prints in blue blacks, grays, red and light colors.

At $1.00, extra large size crochet bed spreads, pearl hemmed. Regular price $1.25.

Extraordinary Silk Bargains. 50c Taffeta Silk for 29c the Yard.

We place on sale Saturday 1,000 yards taffeta silk, dependable quality, full 19 inches wide in a wide range of desirable colors. Very best silk bargains ever offered in Lima. Be on hand early and get your share at 29c the yard.

Dress Fabrics, That Are Among the Style Leaders.

We have just received by express another large consignment of the popular gray dress fabrics. The continued demand for gray wool fabrics has placed them in the front ranks of popularity. Although our stock is now replenished with the very latest and most desirable styles, the values are so extraordinary that we advise an inspection of the line Saturday.

At 50c the yard we offer a splendid assortment of stylish gray dress fabrics, 38 inches wide, in a wide range of fancy mixtures, checks and plain shades.

At 75c the yard, a new line of gray suitings in sicillian and crash weaves, very popular now for separate skirts, shirt waist suits, waists and tailor made suits.

At $1.00 the yard, we are showing a wide range of fancy gray mixtures in the new wool taffeta cloth.

At $1.50 the yard. At this price the assortment of gray fabrics is very extensive. It includes many new weaves and patterns that you have not yet seen, styles that are exclusive with us.

Silk and Wool Plaid Dress Goods at 59c the Yard.

As a special inducement to Saturday shoppers, we offer a wide range of 42 inch wide silk and wool plaid dress fabrics, that are priced and sold during the week at 75c the yard. The plaids and colorings are almost identical in style to the high priced silk plaids and are very desirable for waists and children's and misses dresses.

Stylish Dress Fabrics Worth to $1.00 for 39c the Yard

We have arranged on front bargain table a large lot of stylish dress goods taken from our regular stock. The offering is made up of short ends and add pieces that have been the best selling styles of this season. Qualities that sold in the regular way at 50c, 65c, 75c, and $1 the yard.

Special Sale Guaranteed Taffetas. Price Concessions for Saturday Only.

75c quality colored taffeta silk wide range of plain and changeable colors. **Saturday's special sale 58c the yard.**
price 58c the yard.

Saturday's special sale price 59c

90c quality guaranteed black taffeta silk.

Saturday's special sale price 75c

$1.25 quality 27 inch guaranteed black taffeta silk.

Saturday's special sale price $1.00

$1.25 guaranteed 36 in. black taffeta silk.

Saturday's special sale price $1.00

$1.75 guaranteed 36 in. black taffeta silk.

Saturday's special sale price $1.39

$2.00 guaranteed 36 in. black taffeta silk.

Saturday's special sale price $1.50

The New Plaids and Persian Silks are Here in Great Variety.

During the past few days we have received by express dozens of beautiful plaid and Persian silk waist patterns, styles and colorings that are exclusive with us, and cannot be seen elsewhere. No two patterns alike. Price the yard **$2, $1.50, $1.25, $1 and 75c.**

New Style Cotton Dress Fabrics.

Our stocks of cotton dress fabrics are now at their very best. Never before have we been able to offer such desirable cotton fabrics. Not a desirable cloth brought out this season, that is not represented in a full range of patterns and colorings. Prices are unusually low for the character of merchandise offered.

Arnold's Persian flannelettes, single and double fold, beautiful patterns and colorings. **Prices 15c and 12½c.**

Arnold's cotton dress serges in pretty mixtures and checks at **15c and 18c.**

Arnold's tailor broadcloth in a wide range of plain colors and neat fancies at **25c.**

Arnold's half silk waistings in a wide range of changeable effects at **50c.**

NewspaperARCHIVE®
NewspaperARCHIVE®

ELECTED

By universal choice of Lima and vicinity the prominent Private Specialists in Chronic Nervous, Blood, Skin and Pelvic Diseases.

LADIES

All diseases peculiar to your sex successfully treated.

You may consult us in confidence.

X RAY

and Electro Surgical Instruments for the examination of every organ and every cavity of the body. Also a mechanical electric vibrator for the treatment of chronic and nervous diseases, making the best equipped office in the state.

You take no chances treating with us. We are permanently located here. References: Banks, Newspapers and the best business and professional men in the city. Established in 1897.

Delays are fatal. Consult us at once. Consultation free to all. Office hours from 9 a.m. to 8 p.m. Sundays, 9 a.m. to 12 m.

Dr. Payton & Co.,

SPECIALISTS.

Opposite court house, Metropolitan block. Rooms 12 and 13, second floor, Lima, Ohio.

BROWN'S THEATRE,

WAPAKONETA.

Friday Evening, Nov. 10, 1905.

MR. B. C. WHITNEY

Announces the engagement of His Greatest Attraction,

PIFF! PAFF! POUF!

A MUSICAL COCKTAIL

(In two Swallows)

Book, Music and Lyrics, by Stange, Jerome and Schwartz.

The production staged by Mr. Gus Sohlke.

ALL STAR CAST.

Kathryn Osterman, Lulu McConnell, Dorothy Maynard, Eveleen Dunmore, Lisle Bloodgood, Mae Elwood, Fred W. Mace, R. E. Graham, Lee Rice, Jas. S. Devlin, Harry Stuart, Walter Claxton.

Famous American Beauty Chorus.
All Star Cast Company of 75 People.

Prices, $1.50, $1, 75c, 50c and 25c.
Seat sale opens Wednesday 9 a.m.

NATURAL GAS NOTICE

The Gas Company says it will be turned on the 12th inst.

Get your stoves and furnaces attended to at once by

HUNTER & ROTH

Practical Gas Fitters.
New Phone, 520, Metropolitan Block.

Pay Your Election Bet with a HOFELLER HAT.

A SMOKE CONSUMER.

You are not obliged to take the great Florence Hot Blast Stove, "sight unseen."

We will let you have it a week on trial. We claim that because of its patent back draft and perfect combustion that it will burn any fuel down to a very fine ash. You get all the heat out of your coal there is in coal.

Prices $18 to $28.

Little Gas Stoves From $1.85 up.

NEUMAN & KETTLER

FURNITURE CO.,
232 N. MAIN ST.

Shoes at Cost.

This is the time when you must buy winter footwear for yourself as well as for your children. We are going out of business, and therefore are selling out all of our shoes at cost and below cost.

Men's and women's splendid shoes in various kinds of leather, suitable for work or dress, worth $1.75 to $2.00.

$1.25.

Men's and women's fine dress shoes worth $2.00 to $2.50, solid as a rock.

$1.65.

All men's and women's $3.00 shoes including our best men's work shoes.

$1.95.

Boys' and girls' school and dress shoes worth $1.50.

$1.00.

Child's rubber boots, best $1.50 quality.

98c.

ALL KINDS OF SHOES AND RUBBERS AT COST.

The Union's

Going Out of Business Sale, 60 Public Square.

DEATH AS A RELIEF

Came to Mrs. T. B. Sevitz at Her Late Home in Delphos.

MARRIED A LIMA MAN

A Quarter Century Ago and a Member of Lutheran Church Here.

Mrs. T. B. Sevitz is dead at her home in Delphos, after a long illness.

Deceased was born in Perry county, Ohio, April 27, 1847, and died Nov. 8, 1905, being 58 years, 6 months and 11 days old at the time of her death. The family later came to Allen county, where she has resided ever since. She was a daughter of Mr. and Mrs. Emanuel Fisher, and was married in Lima, to T. B. Sevitz, Dec. 23, 1866. Three children, Mrs. D. V. Gasson and Jas. A. Sevitz, of Delphos, and C. E. Sevitz, of Bloomington, Ill., are surviving. The husband, an aged mother and seven grand-children are also living.

Mrs. Sevitz was a member of the Order of Eastern Star and the Daughters of Rebekahs, and as long as her health permitted, she was an enthusiastic lodge worker, and also was a member of the Lutheran church, of Lima, and the funeral services will be held from her late residence, Saturday morning, at 10 o'clock, Rev. Bossart, of Lima, pastor of the Lutheran church, having charge of the services. The remains will be laid to rest in the West Side cemetery.

Mrs. Sevitz was a sister of James Fisher, D. M. Fisher, and Mrs. John Conrad, of this city.

EXCITMENT AMONG THE BOYS.

Great interest and enthusiasm is being stirred up among the boys of this city as the result of a unique and original offer made by Morris Bros.

This store announces that the salesman for Ederheimer, Stein & Co. makers of XTRAGOOD Boys' Clothing, Chicago, will call upon them within two days and they offer to give, free, any $5.00 XTRAGOOD suit in their store to the first boy under sixteen who finds and identifies this salesman.

A feature of the plan is the one set expression which must be used by the young detectives, who are required to say: "You are from Ederheimer, Stein & Co., Chicago, and sell XTRAGOOD clothes." The salesman it is said, will not admit his identity unless addressed in these precise words.

So active have the boys become in their search that every stranger who reaches town is quickly besieged and questioned by a crowd of young sleuths.

PATHFINDER NOTICE.

All members of Ontario Lodge No 11, of the Pathfinders are requested to be present at their hall this evening. Important business and team practice. By order of PRES.

NOTICE.

In the Court of Common Pleas.
The State of Ohio, Allen Co., O., ss:
ELIZABETH CAMP, Plaintiff,
vs.
ALTON ROBERTS, et al, Defendants.

Minor Walcott, Jr., whose place of residence is Casey, Illinois, Daniel T. Watkins whose place of residence is Fairmont, West Virginia, A. Brooks Watkins, whose place of residence is Smithfield, West Virginia, James F. Watkins, whose place of residence is Victoria, West Virginia, Carrie E. Reese, whose place of residence is Kingmont, West Virginia, Carl Ice, whose place of residence is Fairmont, West Virginia, Earl Ice, a minor twenty years of age, whose place of residence is Fort Riley, Kansas, Alva B. Ice, a minor eighteen years of age, whose place of residence is Brooklyn Navy Yards, N. Y., Glen G. Ice, a minor sixteen years of age, whose place of residence is Fairmont, West Virginia, D. C. Ice, whose place of residence is Bristol, West Virginia, Rebecca A. Brumage, whose place of residence is Guthrie, Oklahoma, John R. Tucker, whose place of residence is Fairmont, West Virginia, Thomas F. Tucker, whose place of residence is Fairmont, West Virginia, Carrie B. Morgan, whose place of residence is Mannington, West Virginia, James B. Tucker, whose place of residence is Mannington, West Virginia, Daniel D. Tucker, Jr., whose place of residence is Wheeling, West Virginia, Blanche Tucker, whose place of residence is Fairmont, West Virginia, G. W. Tucker, a minor nineteen years of age, whose place of residence is Fairmont, West Virginia, William Bowman, whose place of residence is Farmington, West Virginia, E. C. Bowman, whose place of residence is Fairmont, West Virginia, Carrie Tucker, whose place of residence is Mannington, West Virginia, and Isabelle Morgan, whose place of residence is Fairmont, West Virginia, will take notice that Elizabeth Camp, of the County of Allen, in the State of Ohio, did, on the 11th day of June, A. D. 1905, file her petition, case number 12349, in the Court of Common Pleas within and for the County of Allen in said State of Ohio, against the said Minor Walcott, Jr., Daniel T. Watkins, A. Brooks Watkins, James F. Watkins, Carrie E. Reese, Carl Ice, Earl Ice, a minor, Alva B. Ice, a minor, Glen G. Ice, a minor, D. C. Ice, guardian of Earl Ice, Alva B. Ice and Glen G. Ice, Rebecca A. Brumage, John R. Tucker, Thomas F. Tucker, Carrie B. Morgan, James B. Tucker, Daniel D. Tucker, Jr., Blanche Tucker, G. W. Tucker, a minor, Thomas F. Tucker, guardian of G. W. Tucker, Wm. Bowman, E. C. Bowman, Carrie Tucker, Isabelle Morgan and Alton Roberts, Thomas Roberts, Wm. Roberts, Jr., Belle Altschul, V. Jane Dunlap, Lenore Holbridge, Elizabeth Morris, Arminta Willower, Wm. A. Bateman, Charles H. Bateman, Andrew W. Bateman, Eliza J. Stevenson, Amelia B. Roberts and Esther Roberts, defendants, praying that a certain paper writing purporting to be the last will and testament of the said Rebecca Louise Walcott, bearing date of March 21st, A. D. 1903, presented to the probate court of Allen County, Ohio, on the 7th day of February, A. D. 1905, admitted to probate on the 7th day of June A. D. 1905, and recorded in Vol. ——, Page —— of the record of wills in said court, be found and declared not the last will and testament of the said Rebecca Louise Walcott, and that the same be set aside, and for such other and further orders of relief as may be authorized by law.

And the defendants Minor Walcott, Jr., Daniel T. Watkins, A. Brooks Watkins, James F. Watkins, Carrie E. Reese, Carl Ice, Earl Ice, a minor, Alva B. Ice, minor, Glen G. Ice, minor, D. C. Ice, guardian of Earl Ice, Alva B. Ice and Glen G. Ice, Rebecca A. Brumage, John R. Tucker, Thomas F. Tucker, Carrie B. Morgan, James B. Tucker, Daniel D. Tucker, Jr., Blanche Tucker, G. W. Tucker, minor, Thomas F. Tucker, guardian of G. W. Tucker, William Bowman, E. C. Bowman, Carrie Tucker and Isabelle Morgan, are notified that they are required to appear and answer said petition on or before the 16th day of December, A. D. 1905.

Dated this 20th day of October A. D. 1905.

ELIZABETH CAMP,
By KLINGEL & SECREST,
fri-sat-8-6 wks Her Attorneys.

LEGAL NOTICE.

Joseph Kerr, whose place of residence is unknown, and the unknown heirs of said Joseph Kerr, will take notice that on the 16th day of October, A. D., 1905, Anna N. Driver, Freda Satterthwaite, Bertha Truesdale and Myron Satterthwaite filed their petition in the court of common pleas of Allen County, Ohio, in cause numbered 12492 against the above named parties praying for the quieting of the title of said plaintiffs to all that portion of the west half of the southeast quarter of section eighteen (18), township three (3) south, range seven (7) east, in Allen County, Ohio, which lies west of the Dayton and Michigan railroad, and containing sixty-three (63) acres of land, more or less, for the reason that though said Joseph Kerr acquired title to said premises by deed from Jacob Stripe, dated April 7th, 1836, recorded in Volume C at page 208 of the deed records of Allen County, Ohio, said Joseph Kerr never conveyed the same, but that on March 25th, 1850, James Kerr, claiming title in fee simple to said premises adverse to the title of said Joseph Kerr, conveyed the same to Francis Kerr by deed recorded in Volume O at page 117 of the deed records of said county, and that said Francis Kerr and those who claim under him, including these plaintiffs have been since said March 25th, 1850, and now are in the open, notorious, peaceable, adverse and exclusive possession of said premises; plaintiffs also praying for such other relief as they may be entitled to in equity. Said parties are required to answer on or before the 6th day of December, 1905, or judgment may be taken against them.

RICHIE & RICHIE,
Attorneys for said Plaintiffs.
fri-sa-6wks-8

LEGAL NOTICE.

Erasmus L. Paulsel, whose place of residence is unknown, and the unknown heirs of said Erasmus L. Paulsel will take notice that on the 19th day of October, A. D., 1905, George D. Kanawl and Samuel L. Knapp filed their petition in the court of common pleas of Allen County, Ohio, in cause numbered 12491 against the above named parties praying for the quieting of the title of said plaintiffs to the northwest quarter of the southwest quarter of section eighteen township three south, range seven east in Allen County, Ohio, containing forty (40) acres of land, on account of a certain defective deed given by said Erasmus L. Paulsel to one John Reese on January 22nd, 1887, which deed is found of record in Volume 52 at page 501 of the deed records of Allen County, Ohio; plaintiffs also praying for such other equitable relief as they may be entitled to in the premises. Said parties are required to answer on or before the 6th day of December, A. D. 1905, or judgment may be taken against them.

RICHIE & RICHIE,
Attorneys for said Plaintiffs.
fri-sa-6wks-8

SHERIFF'S SALE.

Case No. 100.
Ex. Doc. 41. Page 106.
D. J. CABLE, et al. Plaintiff,
vs.
CHRIS. GEIGER, Defendant.
Allen Common Pleas.

By virtue of a writ of execution issued from the court of common pleas, of Allen County, Ohio, and to me directed, I will offer for sale at the east door of the court house in Lima, Allen County, Ohio on

Saturday, Dec. 2nd, 1905,

between the hours of 10 o'clock and 12 o'clock a. m., the following described lands and tenements, situate in Lima, Allen County, State of Ohio, and described as follows, to-wit:

Inlot, number fifty-nine hundred and sixty-nine (5969) in Lakewood addition to the city of Lima, taken as the property of Chris Geiger.

Appraised at $350.00.
Terms of sale: Cash.

E. J. BARR,
Sheriff, Allen Co., O.
Lima, O., Nov. 2, 1905.
thu-fri-19-5wks.

NOTICE OF APPOINTMENT.

Estate of Joseph Laman, deceased.

The undersigned has been appointed and qualified as administrator of the estate of Joseph Laman, late of Allen County, Ohio, deceased.

Dated this 1st day of Nov. A. D. 1905

thu-fri-19-6t MENNO S. SHENK.

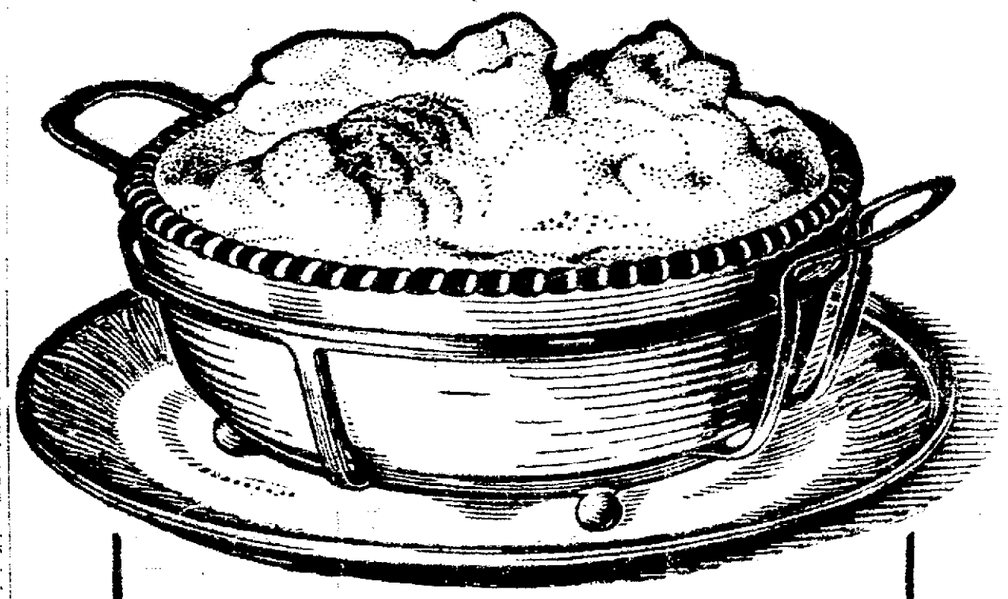

VAN-CAMP CREAM DANDY PUDDING.

HERE'S a noble Pudding for six people, costing only 20 cents to make.

That's about 3 cents for each person, but it tastes Five Dollars Worth.

And the most dyspeptic Diner may safely revel in its deliciousness.

If you've ever eaten anything nicer we'll pay you to tell us about it.

Cream is the foundation of this pudding.

It's a poor imitation when mere Milk is used instead of heavy full-flavored Cream.

"Van Camp Cream," gives just the proper body, Milk-fat, and a good flavor to it, at less than the cost of Dairy Milk.

Van Camp Cream is not "condensed milk" remember, nor "prepared milk," nor any other doctored apology for Cream or Milk.

Van Camp's is just rich cows' Cream and Milk with two-thirds the water, and all the dangerous Germs purified out of it.

The Germs are what Sour Milk, carry Disease, and make Cream or Milk disagree with some people. Van Camp kills the Germs by a skillful use of heat and cold.

Then he draws the water out of the Cream before he seals it up in air tight tin pints.

What's the use of canning Water and Germs, and then paying freight on them?

Put the water back into the Cream when you get it and you will have rich milk with four per cent of Butter fat in it at 5¼ cents a quart.

And that Milk, (or diluted Cream) is absolutely safe for even sickly children, and invalids to use, because it has been sterilized.

But for Cooking, it's simply great. And the delicious dishes you can make with it.

A (48 tin) case from your Grocer will cost you only $4.50,—about nine cents a tin.

It's like having a Cow in the pantry, without the trouble of milking her.

And it will save a third of Milkman's monthly bill, because Van Camp Cream costs less, goes farther, and there's no waste with it, for it keeps.

If you make this Dandy Pudding once, you'll never be without Van Camp Cream in the house.

We'll send you a Cook Book showing how to make 40 Cream Dishes that are just as cheap and enticing as this Pudding.

Address Van Camp Packing Company, Indianapolis, Ind.

RECIPE—Dandy Pudding:

1 Tin Van Camp Cream
½ cup corn-starch
1 egg
½ cup sugar
Vanilla
For six people

Let one pint of Van Camp's Sterilized Cream, diluted with two cups of water, scald in a double boiler; stir smoothly into it one of cornstarch to a paste with half a cup of cold water, then stir this into the hot milk and continue stirring until the mixture thickens, then cover and let cook about 10 minutes. Beat the yolks of four eggs gradually into the mixture, stir for a little of the hot pudding and stir this mixture into the rest of the pudding, stir and cook until the egg is set, then turn the pudding into a buttered dish. Beat the whites of four eggs until dry, then gradually beat in four level tablespoonfuls of sugar, and heat mixture by adding three cut and four heaping level tablespoonfuls of sugar. Spread this on top of the pudding so that the pastry is entirely covered, and place the dish in a moderate oven for about ten minutes to brown the meringue.

Van Camp's Sterilized Cream 10c

A MENU

In its extreme extensiveness

A selection to choose from which will give you an opportunity to get just the brand and quality you most prefer. Our prices are as low as the high quality will permit of

WINES	BRANDIES	WHISKIES
Ports	Grape Brandy	Chesterfield
Sherries	Apricot Brandy	Meadville
Tokay	Peach Brandy	Mt. Vernon
Angelico	Apple Brandy	Guckenheimer
Muscatel	Prune Brandy	Finch's Golden Wedding
Malaga		Old Private Stock
Maderia		Golden Medal
Sweet Catawba		
Orange Wine		
Muscadine		

Imported Liquors, Cordials and Wines

Creme De Menthe,
Annisette,
Maraschino,
Chartreuse, green and yellow,
Benedictine,
Absinthe,
Vermouth, Italian,
Gertreide Doppel Kuemmel,
Vinho Do Porto, Portugal Port,
Amontillado Sherry, Spanish
Kirschenwasser,
Zwetschgenwasser,
Rhine Wine,

Clarets,
Black and White Scotch Whiskey,
Usher's Scotch Whiskey,
Watson's Scotch Whiskey.
King Wm. Scotch Whiskey.
Booth's Tom Gin,
De Kuyper Gin,
Plymouth Gin,
Hennessey Brandy, Three Star,
Martell Brandy,
Field's Orange Bitters,
Curacao, in jugs.

Goods delivered to any part of the City.

THE CALIFORNIA WINE CO.,

135 South Main Street.

NEWSPAPER ARCHIVE®

GREAT STOVE EXHIBIT

Mr. Chas. Smith, the noted stove expert, will be here Friday and Saturday to demonstrate the famous 20th Century Laurel Heaters. We invite you all to call and see the wonderful workings of this stove.

THIS stove is of beautiful design and is one of the greatest fuel savers on the market today. Will hold fire for 36 hours and has a fire pot guaranteed for 5 years.

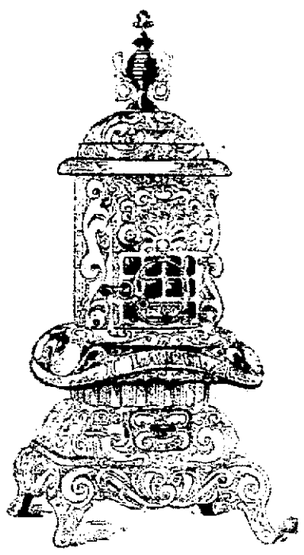

WE guarantee this stove to burn less fuel and give more heat than any stove sold today. Burns soft coal or slack without smoke or soot. Fitted with pouch feed door and poker door.

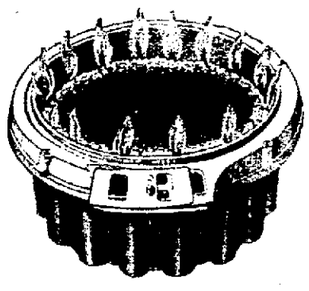

This is the famous slotted fire-proof pot showing the fire as it burns from the outside to the center.

HOOVER & COMPANY,

The Leading House Furnishers.

Overcoats At Cost.

Because this business will possibly be discontinued at the end of this season, we are selling out all men's and boys' suits and overcoats at wholesale cost price—some even at less.

Men's and young men's fine black and fancy Melton overcoats, 52 inches long, belted or plain back, worth $12, $13 and $15,

$7.50

Men's and young men's fancy mixed and plain black, brown and gray overcoats, 44, 48 and 52 inches long, worth $5 to $18,

$10

Men's and young men's finest overcoats, choice selections in colors and styles, single or double breasted, regular value $20 to $25,

$15

UNDERWEAR, CAPS, AND GLOVES AT COST.

The Union's

Going Out of Business Sale, 60 Public Square.

THROUGH A WINDOW

Sister of a Lima Man Was Shot and Death Is Expected.

JEALOUSY CAUSED ACT.

Victim Is a Sister of Frank Black, Colored, of This City.

Frank Black, a well known colored porter at the Kepler and other cafes about the city, and residing in apartments on the public square, received word this morning that his sister, Mrs. Rosa Cole, would probably die as the result of a shot from a 44 Colt's revolver in the hands of her nephew by marriage, Will Lindel.

The affair occurred in Bowling Green, while Mrs. ole was seated at the dining room table. Lindel while passing saw her, and stopping, levelled his gun through the window and let go. He is now under arrest.

Lindel, it is said, married a niece of Mrs. Cole, and is a southern negro. Jealousy has led him to suspect that Mrs. Cole was trying to alienate the affection of his wife, and he had threatened her on numerous occasions. Mrs. Cole, though often being a visitor here, was never a resident, and lives at Richwood, Ohio. She is said to be in a dying condition and the brother will go to the bedside.

A happy thought, Mrs. Austin's Pancakes for breakfast. Ready in a jiffy. 22-6t

See Townsend's Saturday Special.

NOW is the time to sit for holiday portraits at the SHERRICK STUDIO.

AT HICKSVILLE

The Remains of Mrs. Esta Cole Will Be Buried.

Funeral services were held this afternoon at 3 o'clock, over the remains of Mrs. Esta Cole wife of Lewis Cole, of 1018 north Jefferson street, who died yesterday after an illness of ten days duration. Tomorrow morning the remains will be taken to Hicksville, O., for interment, leaving here over the C. H. & D., on the paper train. The deceased was 45 years of age and died of internal hemorrhages.

BICE SENTENCED

But He Will Be Allowed Freedom While Good.

John Bice, the shoemaker, indicted for burglary and larceny and who plead guilty to the larceny charge, was brought into court again today and this time sentenced to a fine of $25 and costs, together with a thirty day sentence, the latter being suspended during good behavior.

An Old Case.

An old case, which has been in course of litigation for more than five years, is on trial today, the action being that of A. C. Hever vs. John C. Van Atta, and others: action for money on alleged breach of contract; amount claimed $4,000.

HIGHER OIL MARKET

Should Result Soon Based on the Buckeye's Report.

BIG DECLINE NOTED

In the Stocks, and the Runs While the Shipments Increase.

A higher oil market should result in the near future on the basis of the reports for the month as issued by the Buckeye Pipe Line Co. today.

In the item of gross stock, there is a decline in October over September of more than a half million barrels. In runs from wells, the decline is 55,083, and the decline in "total receipts" is 39,315 barrels. At the same time the shipments for the month increased over a quarter of a million barrels, in amount exactly 281,994 barrels.

The comparative statement follows:

	October	September.
Acceptances	3,600,000	3,600,000
Balances	9,640,430	10,312,394
Liabilities	13,240,430	13,812,394
Gr. Stock	16,091,000	16,750,564
Sed. & Sur.	2,850,573	3,038,169
Runs	1,392,801	1,447,884
Receipts	1,623,412	1,654,137
Shipments	2,265,406	1,883,512

A river can't be dammed with faint praise.

CASTORIA.
Bears the Signature of Chas. H. Fletcher. The Kind You Have Always Bought

THE IDLER.

One of the catchiest of recently published musical compositions is "Espejo," an intermezzo two-step written by LeRoy Carle and arranged by Neddermeyer for band, orchestra and piano. The piece has a very catchy swing which is sure to make it popular for dance music and the arrangement is excellent.

NOTICE OF PETITION TO VACATE ALLEYS.

Notice is hereby given that a petition has been presented to the council of the city of Lima, Ohio, praying for the vacation of the following described alleys: 1. Alley along the north right away line of the Pittsburg, Ft. Wayne and Chicago railway, extending from the right of way to the Dayton and Michigan railways west of the west line of lot number 585.

2. All that part of the north and south alley running along the east side of lot number 586, which lies south of the Wye connecting the C., H. and D. railway and the P. F. W. and C. railway. 3. The alley extending east and west on the south side of lots number 600, 601 and 602, from the Dayton and Michigan railway right of way west to the alley running north and south along the east side of lot number 586.

The said petition is now pending before said council, and will come up for final action on and after the 22nd day of December, 1905.

O. J. ROSE,
Clerk of the Council.

Nov. 10, 1905.

26-6wksfri&sat

NOTICE TO CONTRACTORS.

Sealed proposals will be received for the erection and construction of a Detention Hospital Building, also for the plumbing and heating of same, by the board of public service, of Lima, Ohio, in accordance with plans and specifications prepared and furnished by Leech & Leech, architects, until 12 o'clock noon, on

Friday, November 24, 1905.

Each proposal must contain the names of each person interested in the same, and be accompanied by a certified check of $100.00 drawn payable to the clerk of the Board of Public Service, which will be forfeited to said Board of Public Service upon failure of the successful bidder to enter into a contract and bond within five (5) days after such award.

The successful bidder will be required to give a satisfactory bond in the sum of not less than 50% of the contract price. All proposals must be made on blanks furnished by the clerk of the Board of Public Service, and submitted in a sealed envelope and addressed to the clerk of Board of Public Service, and marked "Proposal for the erection of hospital building" and "proposal for the heating of hospital building," and "proposal for the plumbing in the hospital building."

Each bid must be itemized, with materials and labor separate for each item.

Plans and specifications may be seen at the office of Leech and Leech, architects, Lima, O.

The Board of Public Service reserves the right to reject any or all bids, and prefers that one or more persons jointly will take the entire contract, except heating and plumbing, which will be let separately. By order of the Board of Public Service.

nov-10-17 O. J. ROSE, Clerk.

NEW MERCHANT TAILORING DEPARTMENT

Patronize the new Tailoring department--The finest line of Woolens in the City--One of the best cutters in the country is in our store--Suits and Overcoats to order from $15.00 upward.

Lichtenstader Bros.

N. W. Cor. Sqr, Lima, O.

REMODELING SALE

We are remodeling our store and will sell our stock at cost in order to make room for the improvements. Now is the time to buy

Pipes, Smoking Sets and Cigar Cases

and everything in Smokers' Supplies at One-half the Regular Price. Our Gold Fish and Fish Supplies, we are Closing Out Entirely. See Prices.

THE MORRISON CIGAR COMPANY.

BIG AUCTION.

$1,200 worth of Millinery, consisting of the new fall styles, also large line of Lamps, Pictures, Picture Frames, Mirrors, Corsets, Infants' Long Coats and Dresses, Ribbons, and many other articles too numerous to mention.

THE FAIR,

306 North Main Street, Opposite C. H.

Sale Begins Saturday at 10 a. m

NEWSPAPERARCHIVE®

ROYAL

The Absolutely Pure

Baking Powder

Made of Cream of Tartar, and Free From Alum or Phosphatic Acid

Royal Baking Powder renders bread, biscuit, cake and all flour foods finer and more healthful.

★ ★ ★ ★ ★ ★ ★ ★ ★ ★

Baking powders made from alum, phosphates and other harsh, caustic acids are lower in price, but they are injurious to the stomach.

"The injurious effect of alum on the mucous coat of the stomach is positive and beyond dispute; it is both an irritant and an astringent. The use of alum in any article of food or article used in the preparation of food should be prohibited."

JOHN C. WISE, M.D., Medical Inspector, U. S. Navy.

FEW CHANGES

Made In Returns by the Official Court

Stepleton's and Steiner's Pluralities Both Increased.

WORK OF EXPERTS

Has Been Completed, the Abstracts Made and Figured.

Dr. Steiner Wins Coronership By Over One Hundred Votes.

The county board of deputy state supervisors of elections have completed the work of making an official abstract and count of the election returns and while no changes were made that can affect the result of the election, quite a few figures were changed making differences in the totals and pluralities. Infirmary Director Stepleton's majority has increased from 486 to 557 and coroner-elect Steiner's was increased from less than one hundred to 127.

The official totals and the pluralities on both the city and county tickets are as follows:

For Representative.

Newson, R. 4678
Pears, D. 5787

Pear's plurality 1107

For Probate Judge.

Mead, R. 4852
Hutchinson, D. 5313

Hutchinson's plurality 461

For County Clerk.

Edwards, R. 6039
Roush, D. 4480

Edward's plurality 1559

For Sheriff.

Murray, R. 5152
Van Gunten, D. 5390

Van Gunten's plurality 238

For Auditor.

Boyd, R. 5032
Akerman, D. 5418

Akerman's plurality 386

For Commissioner.

Wright, R. 5477
Grubb, D 4922

Wright's plurality 555

For Prosecuting Attorney.

Kephart, R 4591
Welty, D. 5898

Welty's plurality 1307

For Infirmary Director.

Roeder, R. 4903
Stepleton, D. 5460

Stepleton's plurality 557

For Coroner.

Steiner, R. 5328
Terwilliger, D. 5201

Steiner's plurality 127

For Treasurer.

Jones, R. 5753
King, D 4847

Jones' plurality 906

For Recorder.

Montague R. 4954
Zeits, D. 5440

Zeit's plurality 486

For Mayor of Lima.

Laudick, R. 2010
Robb, D 3051

Robb's plurality 1041

President of Council.

Penny, R. 2425
Cramer, D. 2623

Cramer's plurality 198

For City Treasurer.

Melville, R. 2190
Baxter, D 2832

Baxter's plurality 642

For City Solicitor.

Downing, R. 2365
Eastman, D 2625

Eastman's plurality 260

For Constable.

Roney, R. 2401
Dalzell, D. 2548

Dalzell's plurality 147

Boardof Public Service.

Denze, R 2278
Wilson, D. 2728

Wilson over Denze 449
Napier, R. 2191
Fisk, D. 2498

Fisk over Napier 307
Abbott, R 2252
Koch, D. 2588

Koch over Abbott 336

Councilman at Large.

McClain, R 2343
Greenland, D. 2536

Greenland over McClain 193
Kalb, R 2185
Craig, D 2524

Craig over Kalb 339

Councilman, Second Ward.

Krauss, R. 679
Collins, D. 804

Collin's plurality 125

Councilman, Fourth Ward.

Davison, R. 663
Reed, D. 613

Davison's plurality 50

Assessor, First Ward.

Rockhill, R. 409
Smith, D. 458

Smith's plurality 47

Assessor, Second Ward.

Sebring, R. 663
Galerneau, D. 801

Galerneau's plurality 138

Assessor, Third Ward.

Crum, R. 729
Sullivan, D. 565

Crum's plurality 164

Assessor, Fourth Ward.

Saunders, R. 706
Tierney, D. 566

Saunder's plurality 140

When out of a position call at National Employment Agency, Central Building. 5-3t

Did the Handsome Thing.

Cleveland, Ohio, Nov. 10.—An unofficial count of the complete returns from Cuyahoga gives governor elect John M. Patticon a plurality of 13,609 in this county. The same count in the city gives Mayor Johnson a plurality of 12,169 or about 45 votes less than Pattison received in the city.

Governor Herrick's total in the city was 29,631, acording to the unofficial returns, while Boyd, the defeated republican candidate for mayor received 198 votes less than Herrick.

BIG DANCE.

The band will give a dance at Wheeler hall, Friday night, Nov. 10th. Don't miss it. Best music in the city. You are invited. Ladies 10c, gents 25 cents. 25-2t

Baby sleeps and grows while mammy rests if Hollister's Rocky Mountain Tea is given. It is the greatest baby medicine ever offered loving mothers. 35c, Tea or Tablets. H. F. Vortkamp.

S. K. KRAUSS.

Real estate broker, houses, lots and business blocks for sale in all parts of the city. No. 232½ north Main street, Lima, Ohio. 25-tf

Stops itching instantly. Cures piles, eczema, salt rheum, tetter, itch, hives, herpes, scabies—Doan's Ointment. At any drug store.

MATCH RACES

For Championship of Lima and a Large Purse.

The managers of the Auditorium and Majestic rinks have arranged a series of three races for the championship of Lima, between Finicle, of the Auditorium, and O'Connors, of the Majestic. The first race will be skated at the Auditorium tomorrow night at 10:30 A large purse is up. 1t*

WHAT TOWNSEND HAS.

Frog Legs Belgian Hares
Lobsters Chickens Shrimps
Standard Oysters N Y. Counts
Turkeys Blue Points Clams
Tenderloins Spareribs
Coulliflower Endive Cucumbers
Watercress New Onions
Spinach Celery Oyster Plant
Head Lettuce Leaf Lettuce
Parsley Fine Peaches Rutabagoes
Swee Cider Dill Pickles
All Kinds of Cheese

PLEAD NOT GUILTY.

Messrs. Roloson and Wickham Deny Charge.

Messrs. S G. Roloson and J. E. Wickham, who were arrested here on Tuesday morning, charged with counterfeiting, were taken to Toledo Wednesday and arraigned before Judge Taylor, of the federal court They entered pleas of not guilty and were remanded or a preliminary hearing on the 18th inst

It is rumored that friends of the two men are asking Delphos people for bond

NOTICE REMOVAL.

I have moved my livery stock to new barn, 128 east Spring street.
26-2t* 91-1t* W. A. GULLETT

OUR BOY DETECTIVES

ATTENTION!

We have just heard from the man who sells XTRAGOOD clothes. He is due now, is likely to reach town on the next train. The first boy to find him gets a $5.00 XTRAGOOD suit free at once, or when he next needs it.

Say to him:—"You are from Ederheimer, Stein & Co., Chicago, and sell XTRAGOOD clothes."

MORRIS BROS.,

217 N. Main St., LIMA, OHIO.

The Quality Store.

Eilerman CLOTHING CO.

Merchants of Fine Clothes.

PUBLIC SQUARE, LIMA, OHIO.

FOREMOST MAKERS AND DISTRIBUTORS OF MEN'S AND BOY'S CLOTHING.

Expect the Best in Suits and Overcoats and Even Then we will Surprise You.

Extraordinary Selling.

Every Individual Sale Scores Another Point for Our "Quality" Prestige.

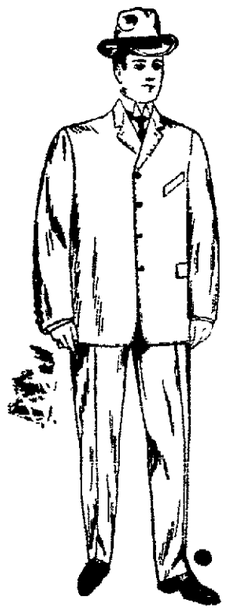

Demonstrating decided advantage of selection and highest value to men and young men of every condition, class, size, figure and taste.

Eilerman's Special Offering

High Grade

Suits and Overcoats

$10

That completely prove their superiority and are a cordial testimony of our value giving power.

Finest Quality Suits and Overcoats

$12, $15, $18, $20.

Rich new fabrics, superb Tailoring, extreme high limit of style and elegance, fully demonstrating the all-important power of this Superior Clothing Store.

Extraordinary Good Suits and Overcoats

$5 and $7.50

Very Stylish and Superior made Garments in an endless Variety of New Patterns.

Boys' Clothes Values

That Focus Trading at This Point.

Dictating prices, filling every demand for Boys' and Children's "quality" clothes

SPECIAL VALUES.

Superior Made Suits and Overcoats.

$1.50, $2, $3.

Best Quality Suits and Overcoats.

$3, $4, $5.

EILERMAN'S SPECIAL HATS

Most Striking of the New!

Eilerman's "Special" Hat in Pearls, Nutrias, Browns and Blacks, made of pure Amazon Furs hand finished, self conforming. Special

$2.00

Superior Grade Hats.

Presenting more and better soft and stiff hat shapes than any line in the county. All colors.

$1 and $1.50

SPECIALS FOR SATURDAY ONLY.

MERINO HALF HOSE---Men's excellent quality Merino Half Hose, natural tan and blue colors, at - **10c**

SUSPENDERS---High grade men's and boys French and Silk Lisle Web Suspenders with leather ends, at **18c**

DRESS SHIRTS---Men's and boys' elegant quality Dress Shirts in Madras and Percales, latest patterns and designs, at - - **39c**

DIREOT FROM MAKER TO WEARER, SAVES YOU ALL THE INTERVENING PROFITS.

AT CASSELLA

Prof. J. T. Omlor, of Delphos Wedded Mercer Co. Lady.

A pretty wedding occurred at St Mary's church in Cassella, O., Wednesday morning, at 7:30 o'clock, when Mr. J. T Omlor, of Delphos, led to the altar as his bride, one of the popular young ladies of the community, in the person of Miss Elizabeth Koesters To the strains of sweet music from the great pipe organ, Mr. Omlor led his bride to the altar, preceded by Messrs Jos. Koesters, of Dayton, brother of the bride, and Wm. Wagner, of Delphos and Misses Rose Omlor, of Dayton, sister of the groom, and Miss Paulina Koesters, sister of the bride who acted as groomsmen and bridesmaids. They were met at the altar by the pastor, Rev Carl Romer, who performed the impressive marriage ceremony of the Catholic church —Delphos Herald

BUSINESS MEN'S MEETING.

The Business Men's Association will hold their semi annual meeting in the rooms of the Y M C A, Friday evening, November 10th, at 7:30 p. m., where some very important matters will be discussed, among which will be the question of the present high rate of fire insurance on which we will be prepared to give you some valuable information

Every member is cordially invited to be present Other business men who are not members, but who should be, are also invited to attend

W E PENNY, Pres
C M. CHOWN, Sec'y.

"And the wonder of it is there are no two in the whole world alike"

FAUROT OPERA HOUSE

ONE NIGHT.

Monday, Nov. 13th.

Engagement of the Celebrated Actor,

MR. GEORGE CLARK,

In Mark Twain's Masterpiece

"Pudd'nhead Wilson"

The play that has made thousands laugh and cry.

Prices---$1.00, 75c, 50c, 25c.

Seats on Sale Saturday 9 a. m.

NewspaperARCHIVE®
NewspaperARCHIVE®